Josef Gabriel

RHEINBERGER

Messe in B

Mass in B flat

op. 172 (1892)

Orgelfassung / Organ version:
Coro (TTBB), Organo

Orchesterfassung / Orchestral version:
Coro (TTBB)
2 Flauti, 2 Oboi, 2 Clarinetti, 2 Fagotti
2 Corni, 2 Trombe, Timpani, Contrabbasso

herausgegeben von / edited by
Wolfgang Hochstein

Einzelausgabe aus Band 1 der Gesamtausgabe (Messen für gleiche Stimmen)
Separate edition from volume 1 of the Complete Works (Masses for equal voices)

Revidierter Reprint der Erstausgabe / revised reprint of the First edition, Leipzig 1892

Sämtliche Werke · Complete Works

Partitur / Full score

Carus 50.172

Inhalt / Contents

1. Kyrie
   Kyrie I 3
   Christe 7
   Kyrie II 9

2. Gloria
   Et in terra pax 14
   Quoniam tu solus sanctus 21

3. Ave Maria 26

4. Credo
   Patrem omnipotentem 28
   Et incarnatus est 34
   Et resurrexit 37
   Et unam sanctam catholicam 42

5. Sanctus
   Sanctus, sanctus, sanctus 50
   Osanna 52

6. Benedictus
   Benedictus 55
   Osanna 61

7. Agnus
   Agnus Dei 64
   Dona nobis pacem 70

Anmerkung des Komponisten: Die Solostellen der ersten Tenorstimme im Credo und Benedictus können auch vom Chor ausgeführt werden.
Die Registrierung der Orgel darf eher etwas zu stark als zu schwach sein.

Note by the composer: The solo parts of the first tenor part in the Credo and Benedictus can also be performed by the choir. The organ registration may be a little too strong rather than too weak.

Zu diesem Werk liegt folgendes Aufführungsmaterial vor:
Partitur (Carus 50.172), Orgelauszug (=Orgelfassung) (Carus 50.172/03), Chorpartitur (Carus 50.172/05), Harmoniestimmen (Carus 50.172/09), Kontrabass (Carus 50.172/11).
Das Werk in der Orgelfassung wurde mit dem *collegium vocale limburg* unter der Leitung von Eberhard Metternich auf CD eingespielt (Carus 83.125).

The following performance material is available for this work:
full score (Carus 50.172), vocal score (=organ version) (Carus 50.172/03), choral score (Carus 50.172/05), harmony parts (Carus 50.172/09), double bass (Carus 50.172/11).
The organ version of this work is available on CD with *collegium vocale limburg*, conducted by Eberhard Metternich (Carus 83.125).

1. Kyrie

Josef Gabriel Rheinberger, op. 172

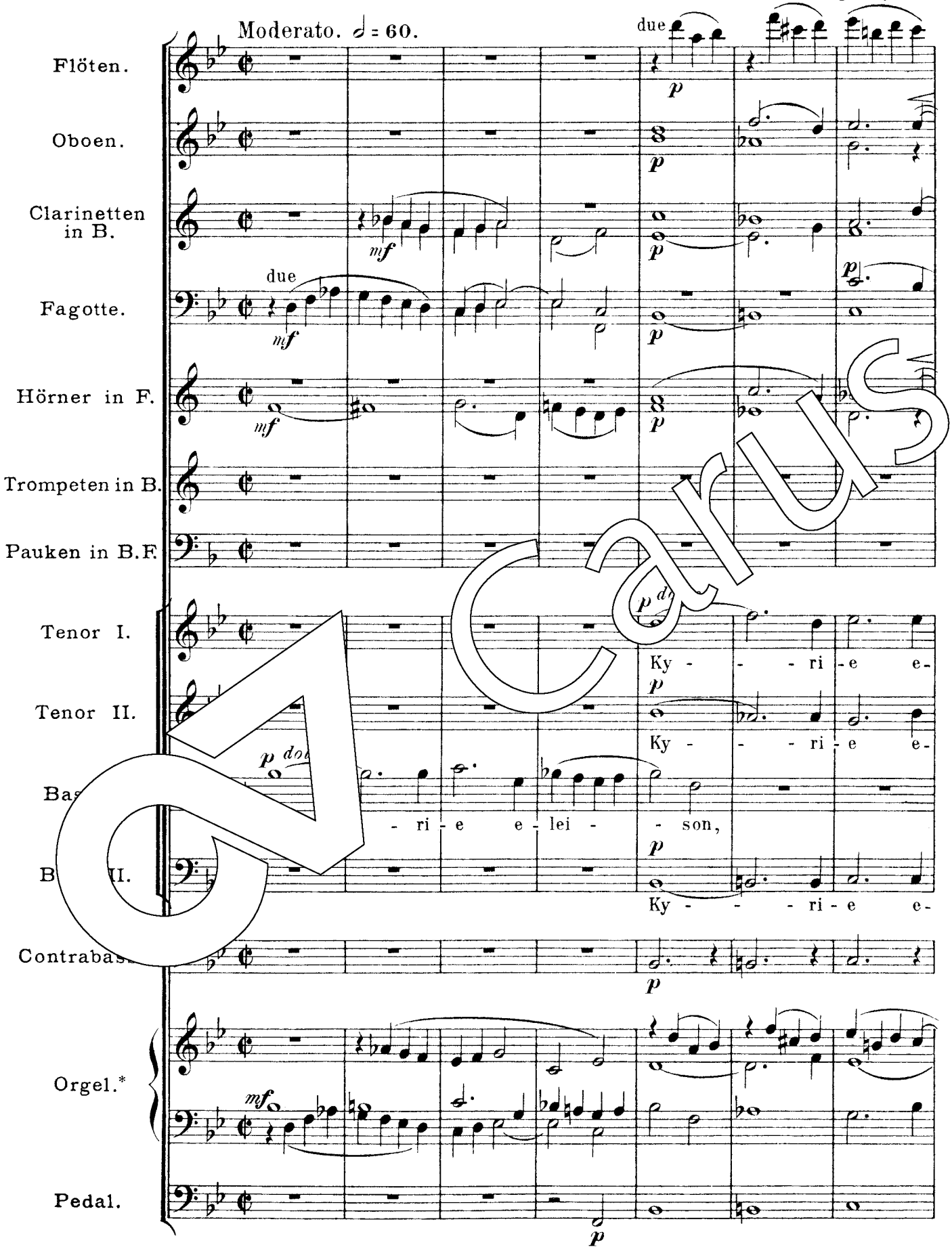

Carus

* Wenn die Bläserfassung aufgeführt wird entfällt die Orgelbegleitung. / *If the wind version is performed, the organ accompaniment is omitted.*

Aufführungsdauer / Duration: ca. 23 min.
© 1980/1992 by Carus-Verlag, Stuttgart – 3. Auflage / 3rd Printing 2024 – Carus 50.172
Vervielfältigungen jeglicher Art sind gesetzlich verboten. / Any unauthorized reproduction is prohibited by law.
Alle Rechte vorbehalten / All rights reserved / Printed in Germany / www.carus-verlag.com

edited by
Wolfgang Hochstein

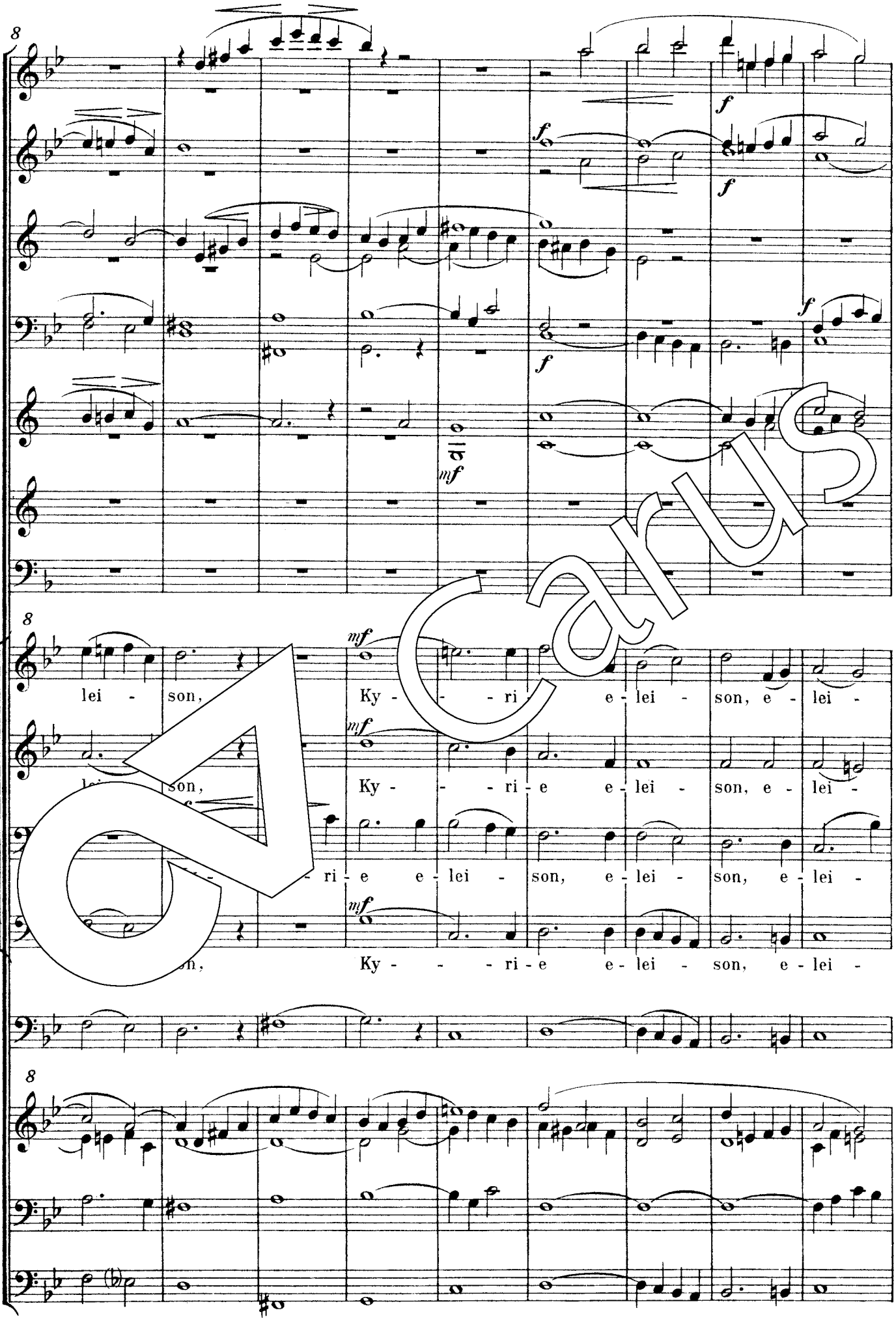
8
f
mf
lei - son,
Ky - - - ri - e e - lei - son, e - lei -
son,
Ky - - - ri - e e - lei - son, e - lei -
ri - e e - lei - son, e - lei - son, e - lei -
Ky - - - ri - e e - lei - son, e - lei -

Carus

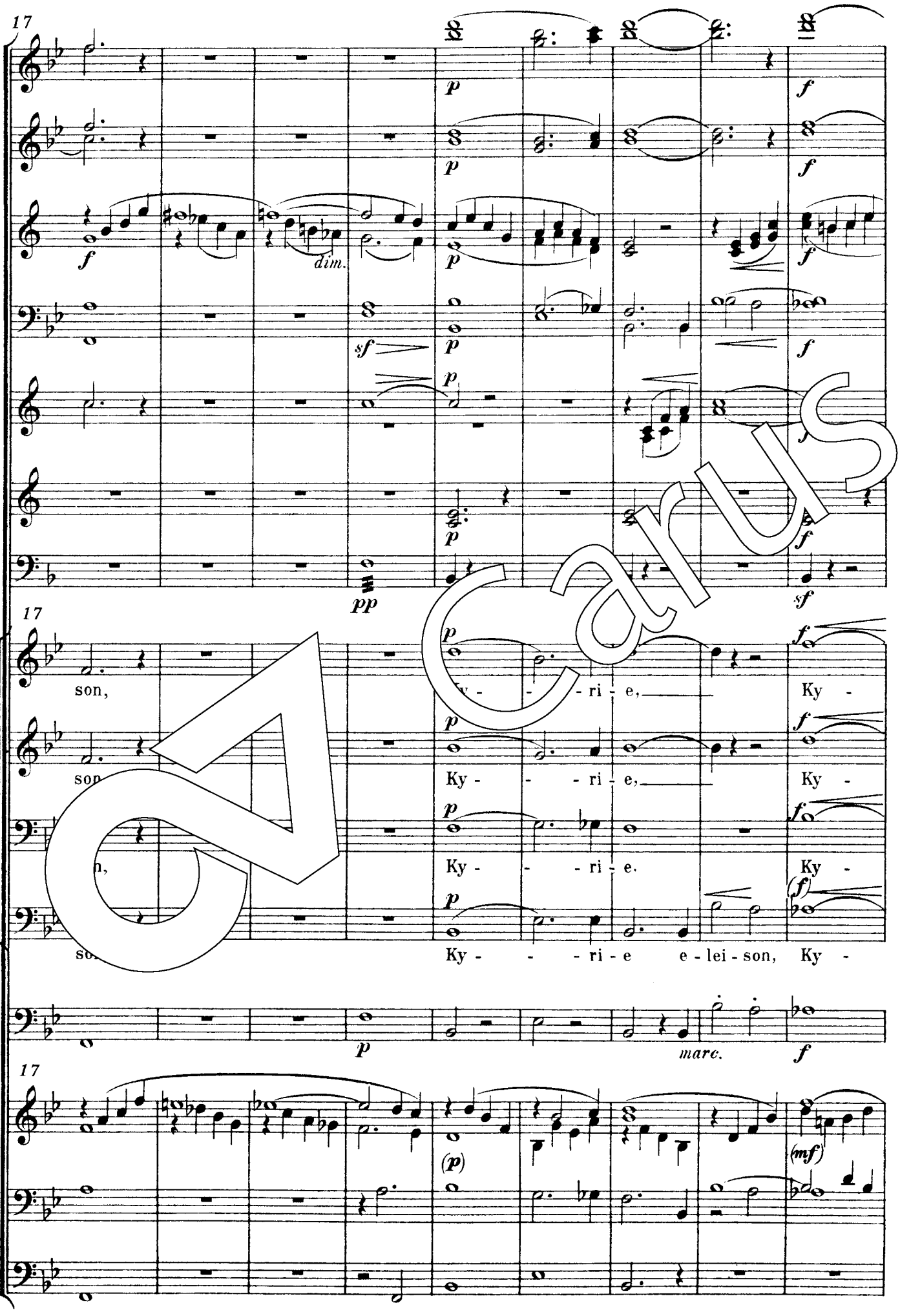
17
dim.
sf
pp
son,
Ky - - ri - e,
Ky -
Ky - - ri - e,
Ky -
Ky - - ri - e.
Ky -
Ky - - ri - e e - lei - son, Ky -
marc.
(p)
(mf)

Carus

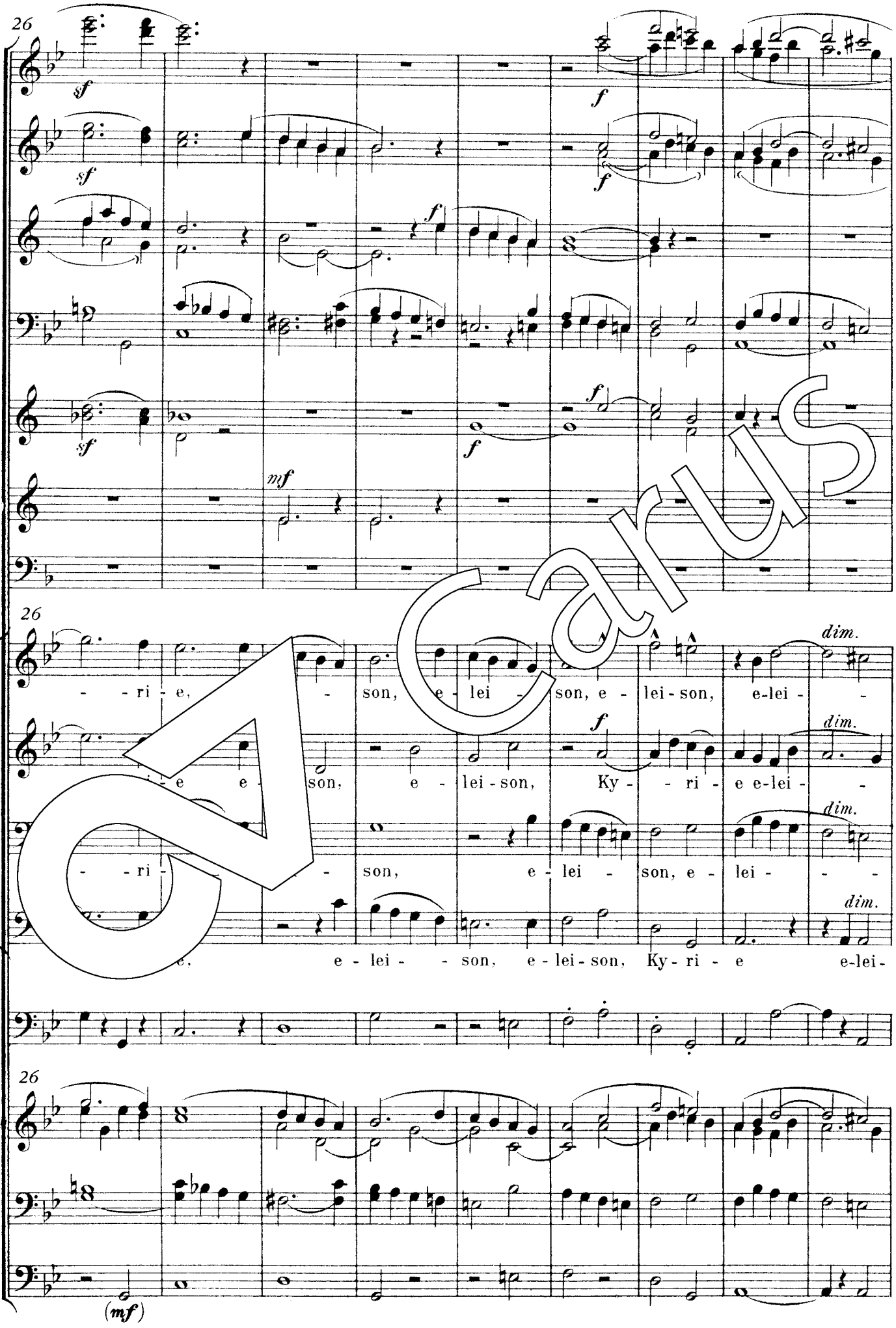
26
sf
f
mf
dim.
- - ri - e, - son, e - lei - son, e - lei - son, e-lei - -
e - son, e - lei - son, Ky - - ri - e e-lei - -
- - ri - - son, e - lei - son, e - lei - - -
e, e - lei - - son, e - lei - son, Ky - ri - e e-lei -
(mf)

Carus

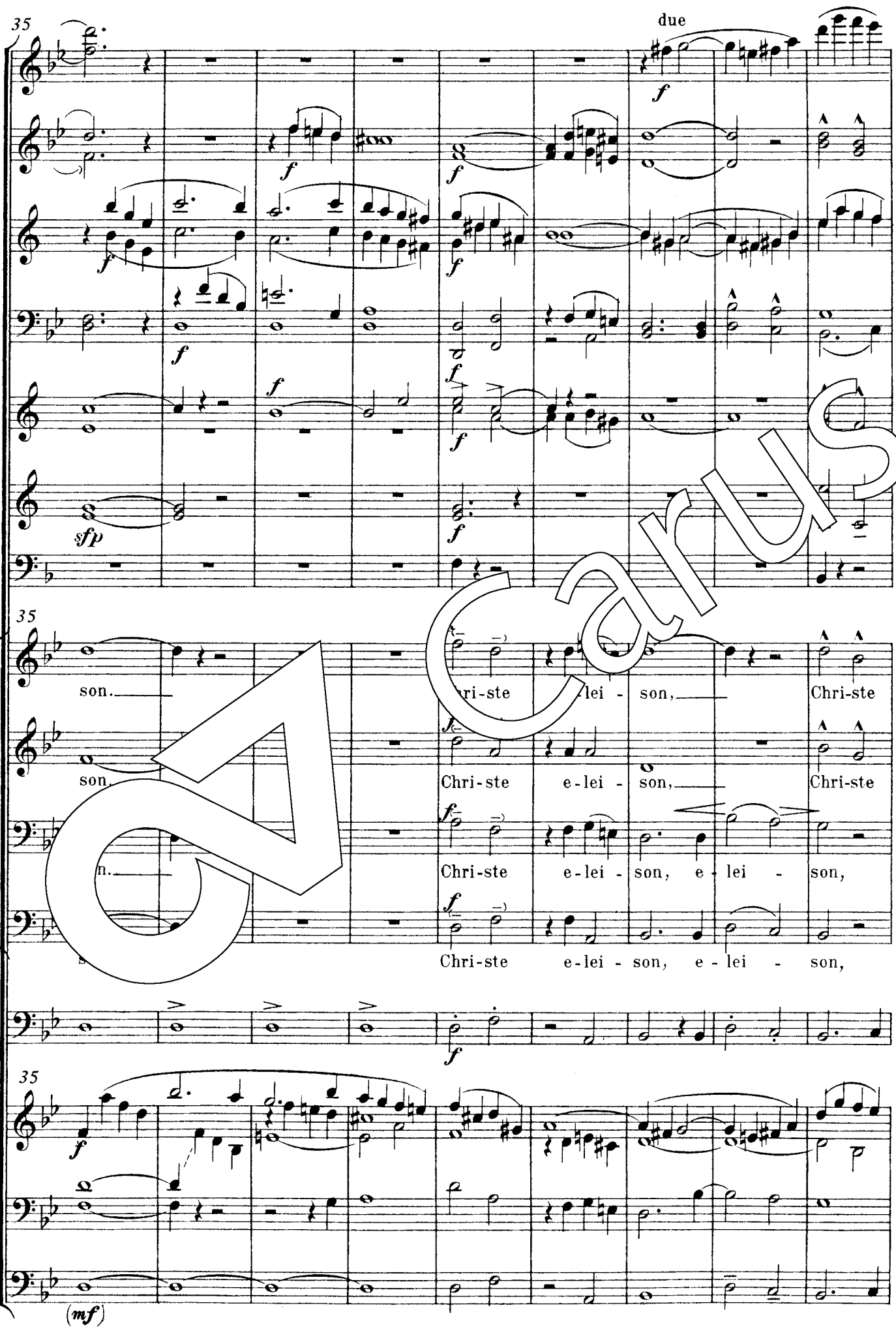
35
due
sfp
35
son.
son.
Chri-ste e-lei - son,
Chri-ste e-lei - son,
Chri-ste e-lei - son, e - lei - son,
Chri-ste e-lei - son, e - lei - son,
35
(mf)

Carus

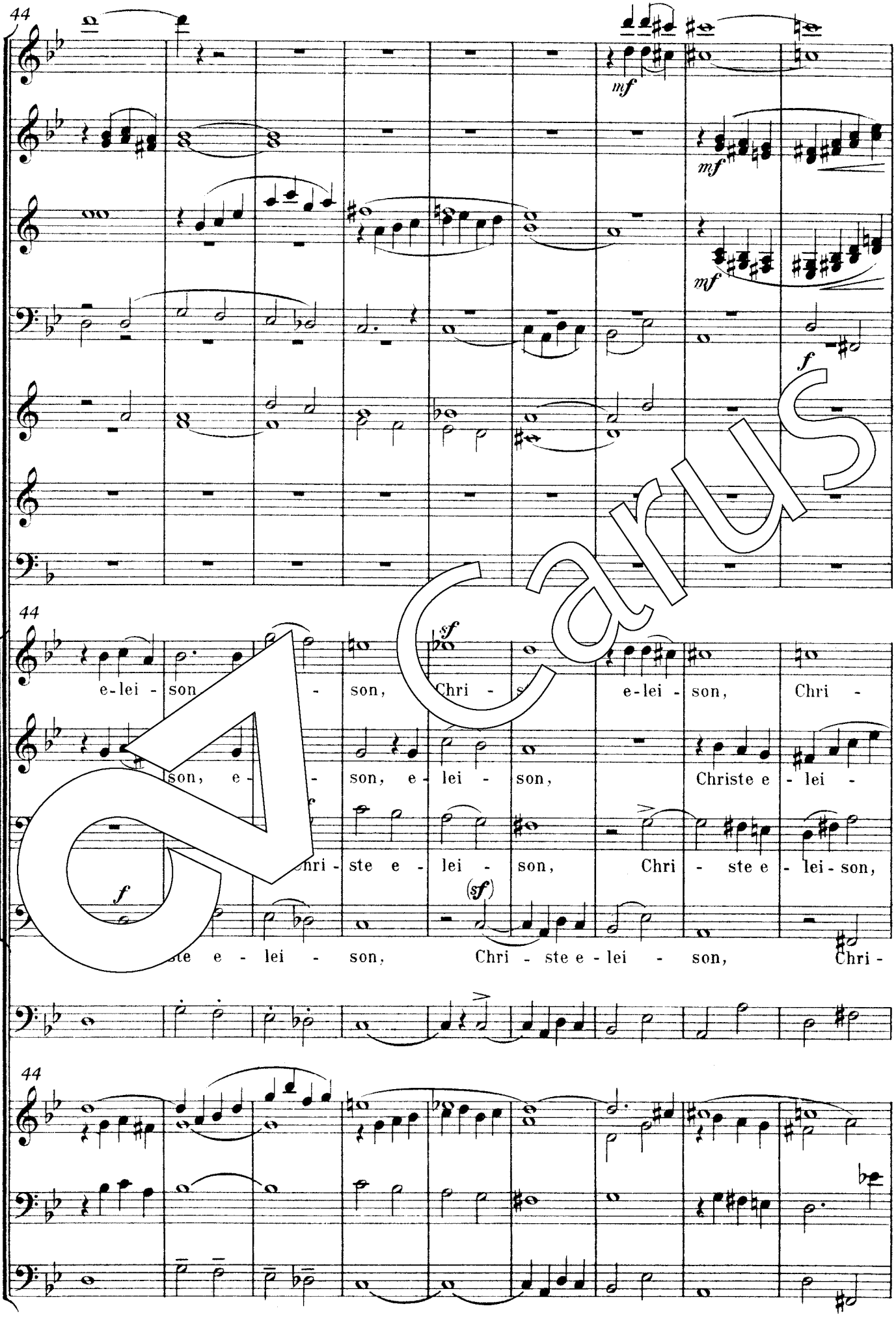
44
mf
mf
mf
f
44
e-lei - son - son, Chri - s e-lei - son, Chri -
son, e - son, e - lei - son, Christe e - lei -
hri - ste e - lei - son, Chri - ste e - lei - son,
ste e - lei - son, Chri - ste e - lei - son, Chri -
sf
(sf)
f
44

Carus

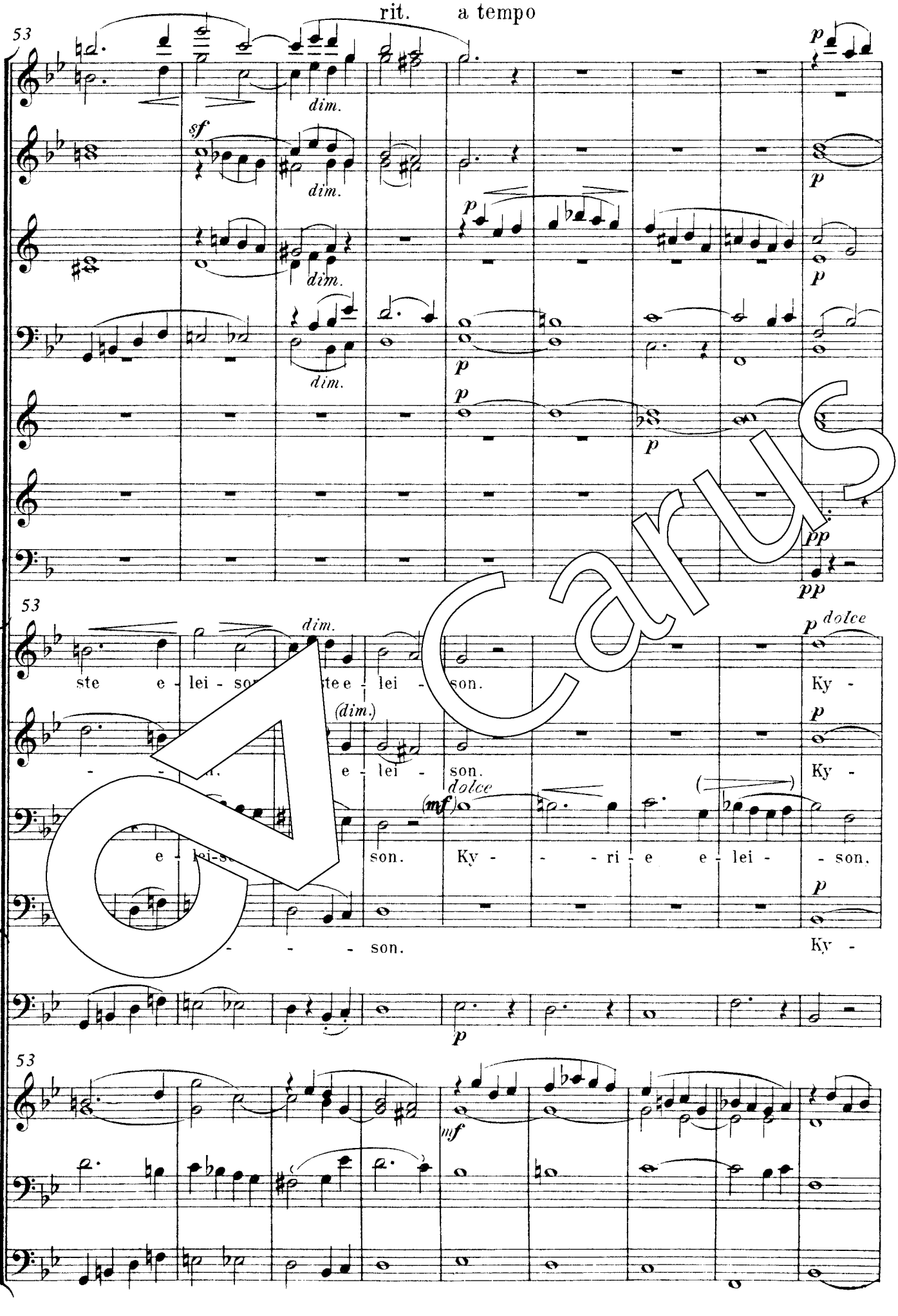
rit.
a tempo
53
sf
dim.
p
pp
dolce
(dim.)
(mf)
ste e - lei - son.
e - lei - son.
Ky - ri - e e - lei - son.
Ky -
son.

Carus

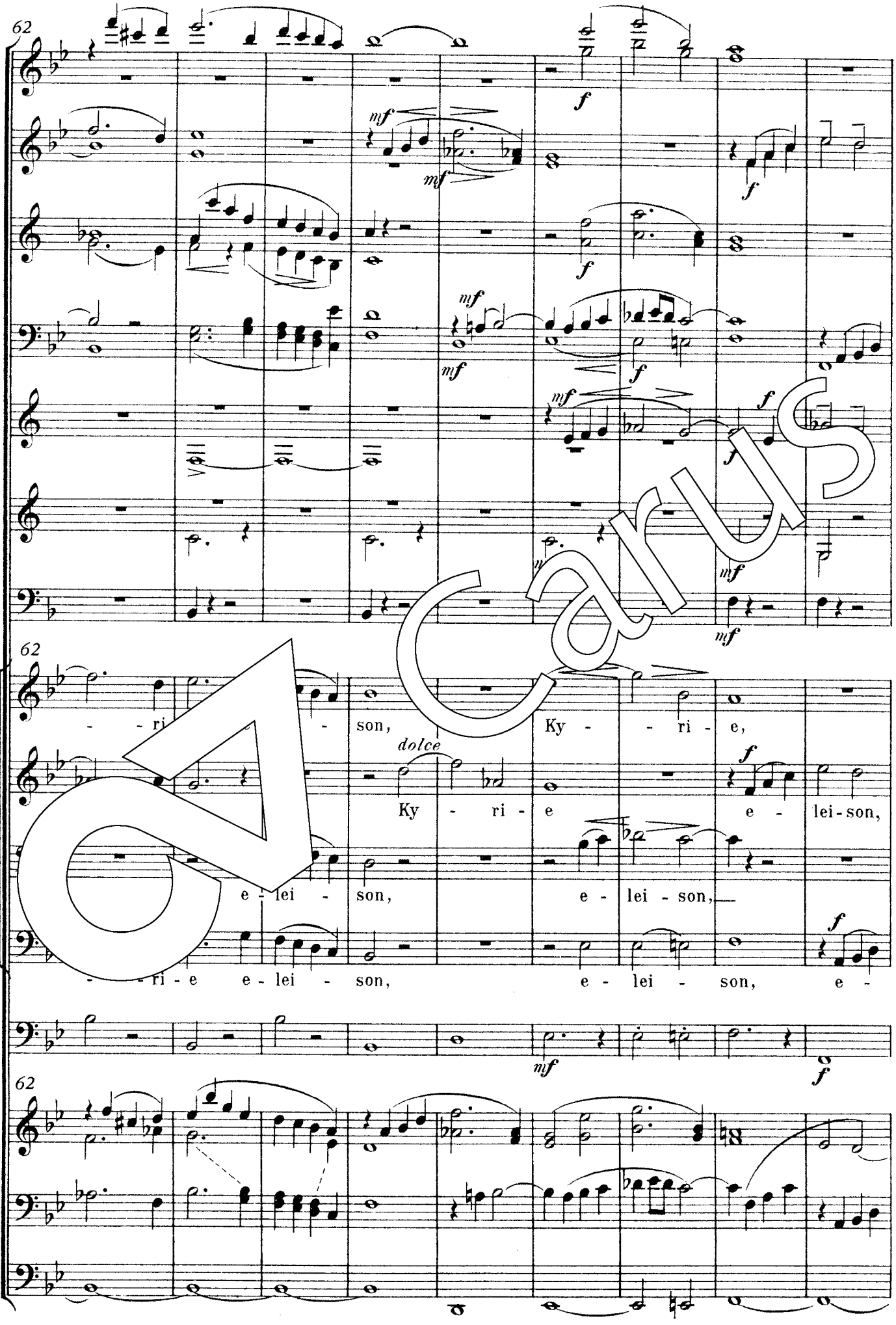
62
mf
f
dolce
- ri - son, Ky - ri - e,
Ky - ri - e e - lei - son,
e - lei - son, e - lei - son,
- ri - e e - lei - son, e - lei - son, e -

Carus

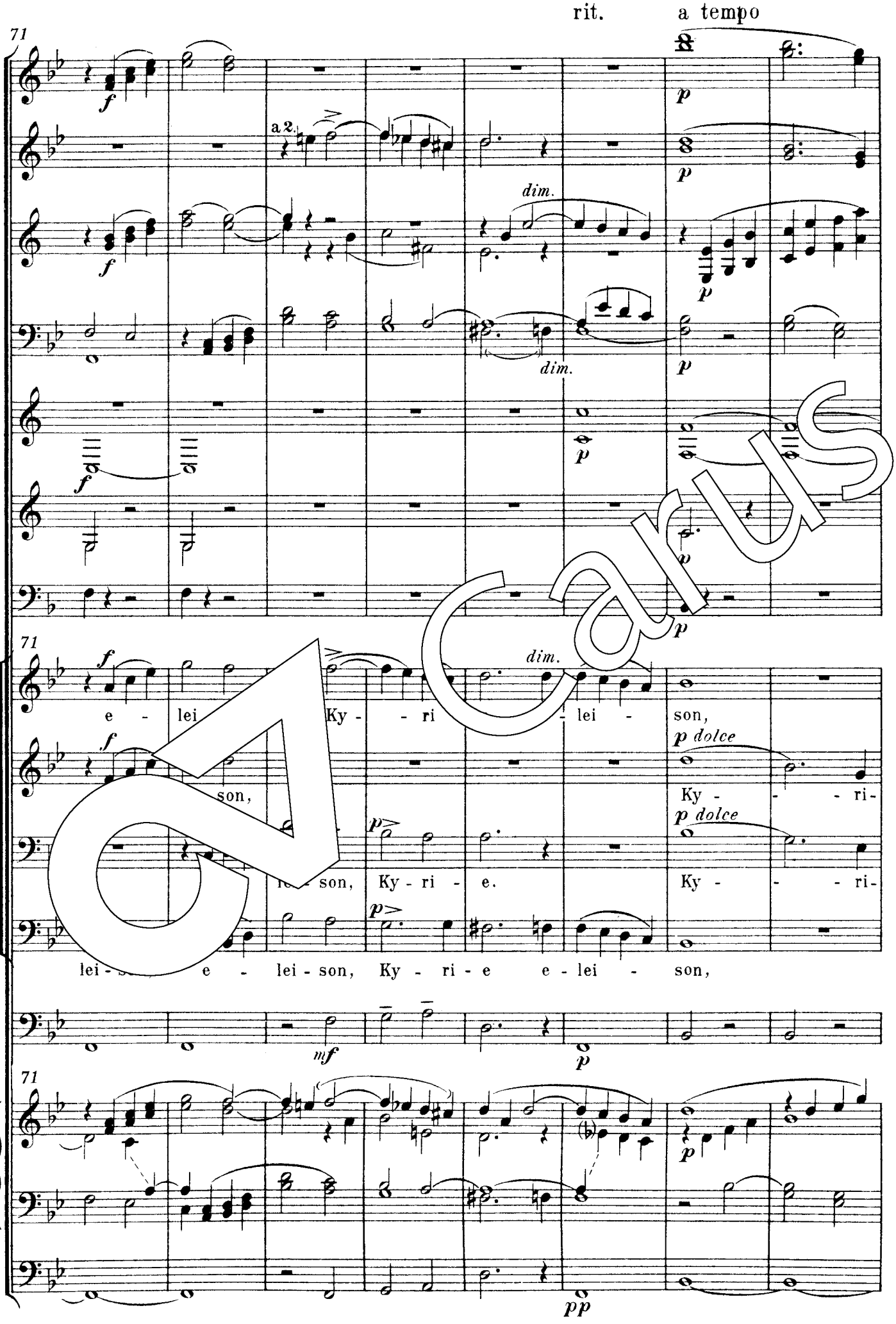
rit.
a tempo
71
a 2.
dim.
e - lei Ky - - ri - lei - son,
son,
p dolce
Ky - - ri-
lei - son, Ky - ri - e.
Ky - - ri-
lei - son, e - lei - son, Ky - ri - e e - lei - son,
mf
pp

Carus

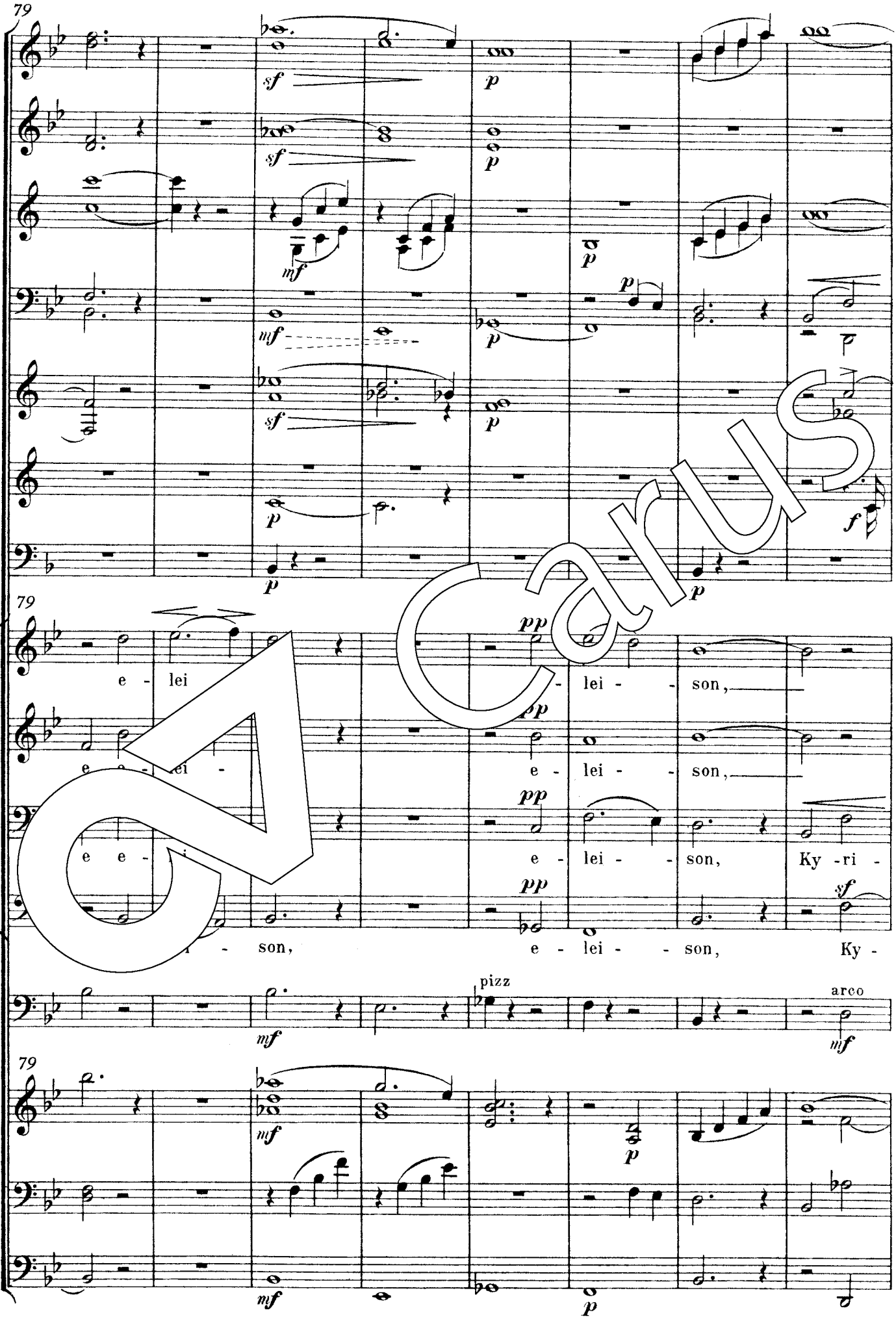

Carus

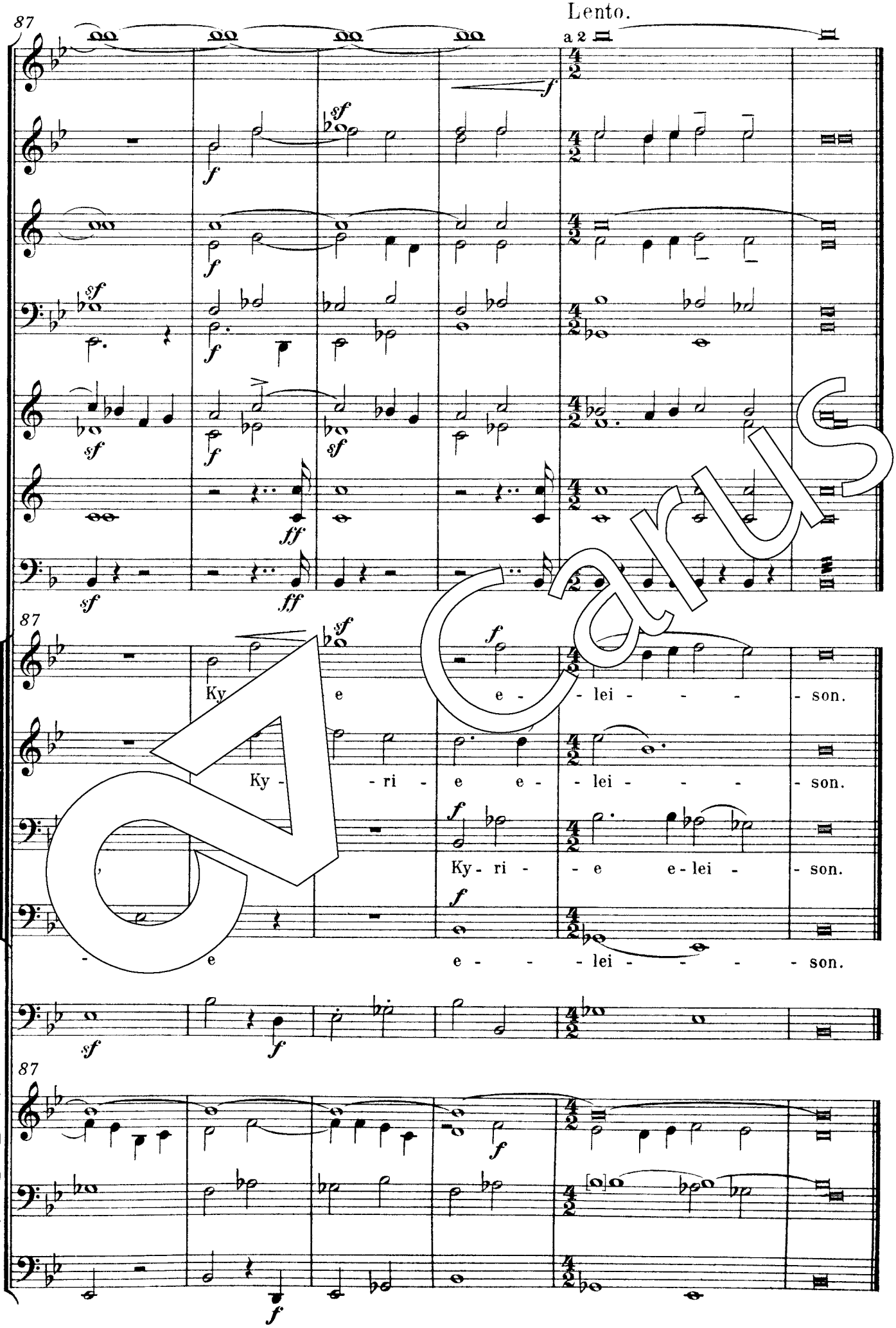

Carus

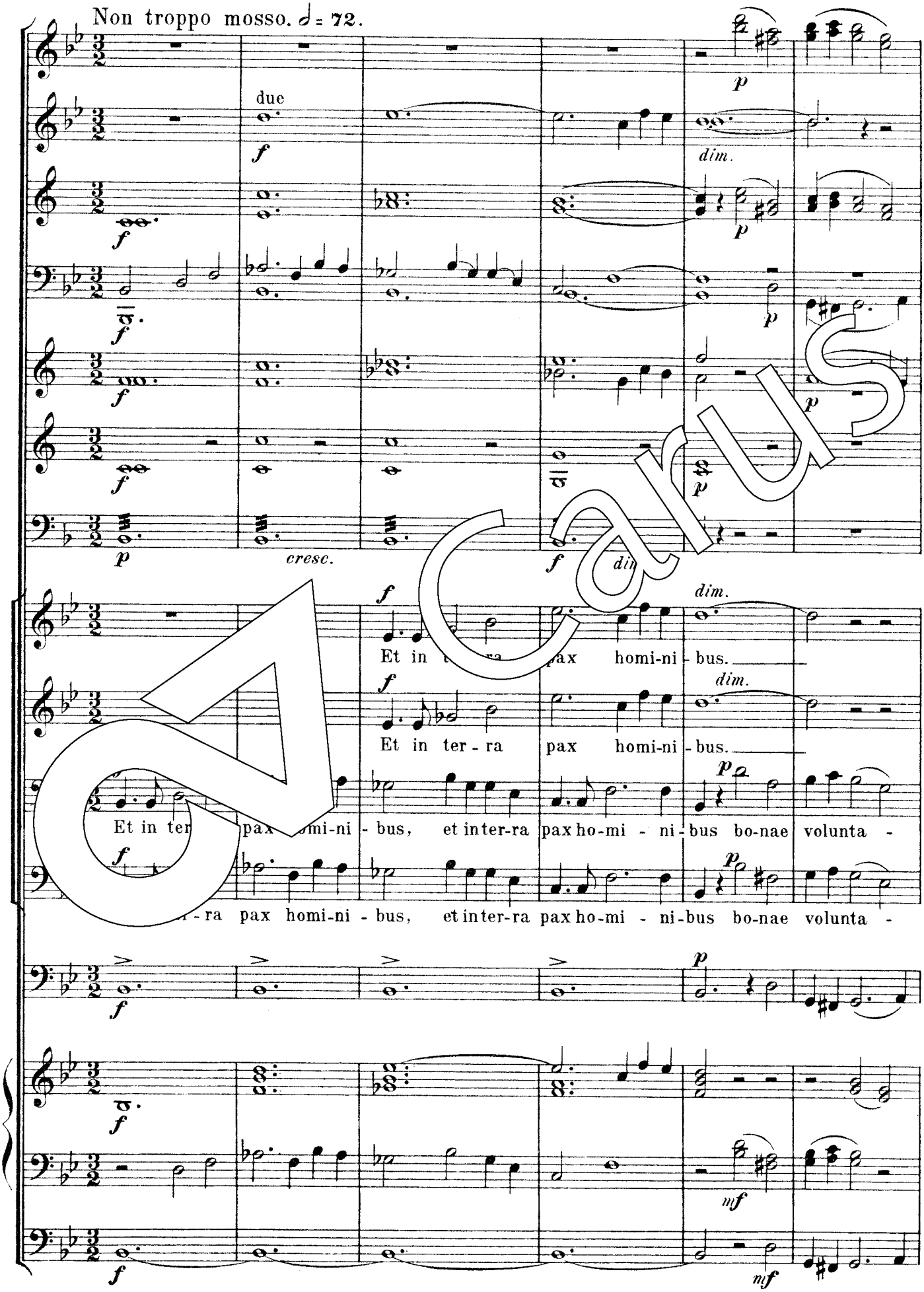
Non troppo mosso. ♩ = 72.
due
cresc.
dim.
Et in ter - ra pax homi-ni - bus.
Et in ter - ra pax homi-ni - bus.
Et in ter - ra pax homi-ni - bus, et inter-ra pax ho-mi - ni-bus bo-nae volunta -
-ra pax homi-ni - bus, et inter-ra pax ho-mi - ni-bus bo-nae volunta -

Carus

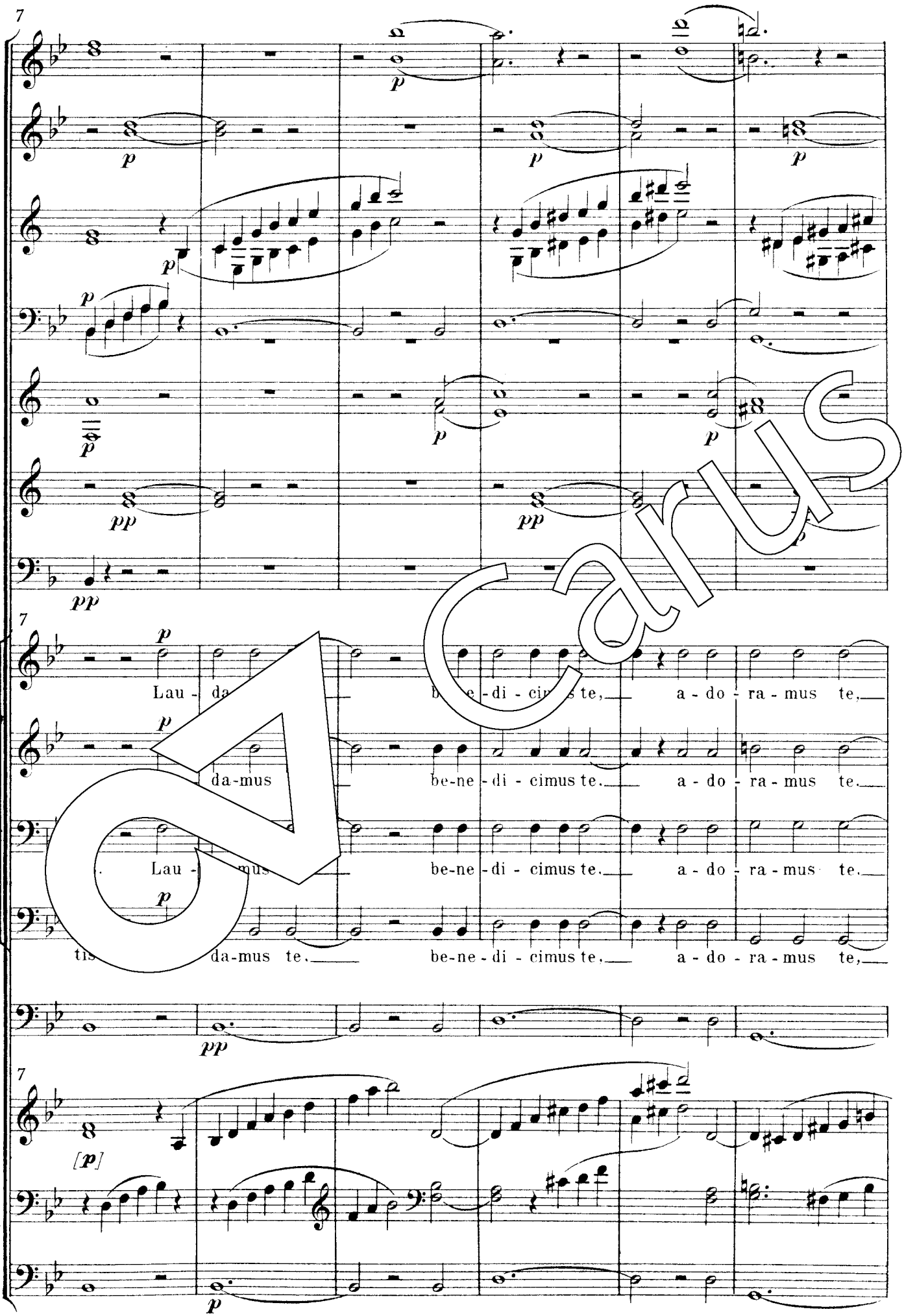
Lau - da
be-ne - di - cimus te,
a - do - ra - mus te,
da-mus
be-ne - di - cimus te.
a - do - ra - mus te.
Lau -
be-ne - di - cimus te.
a - do - ra - mus te.
tis
da-mus te.
be-ne - di - cimus te.
a - do - ra - mus te,

Carus

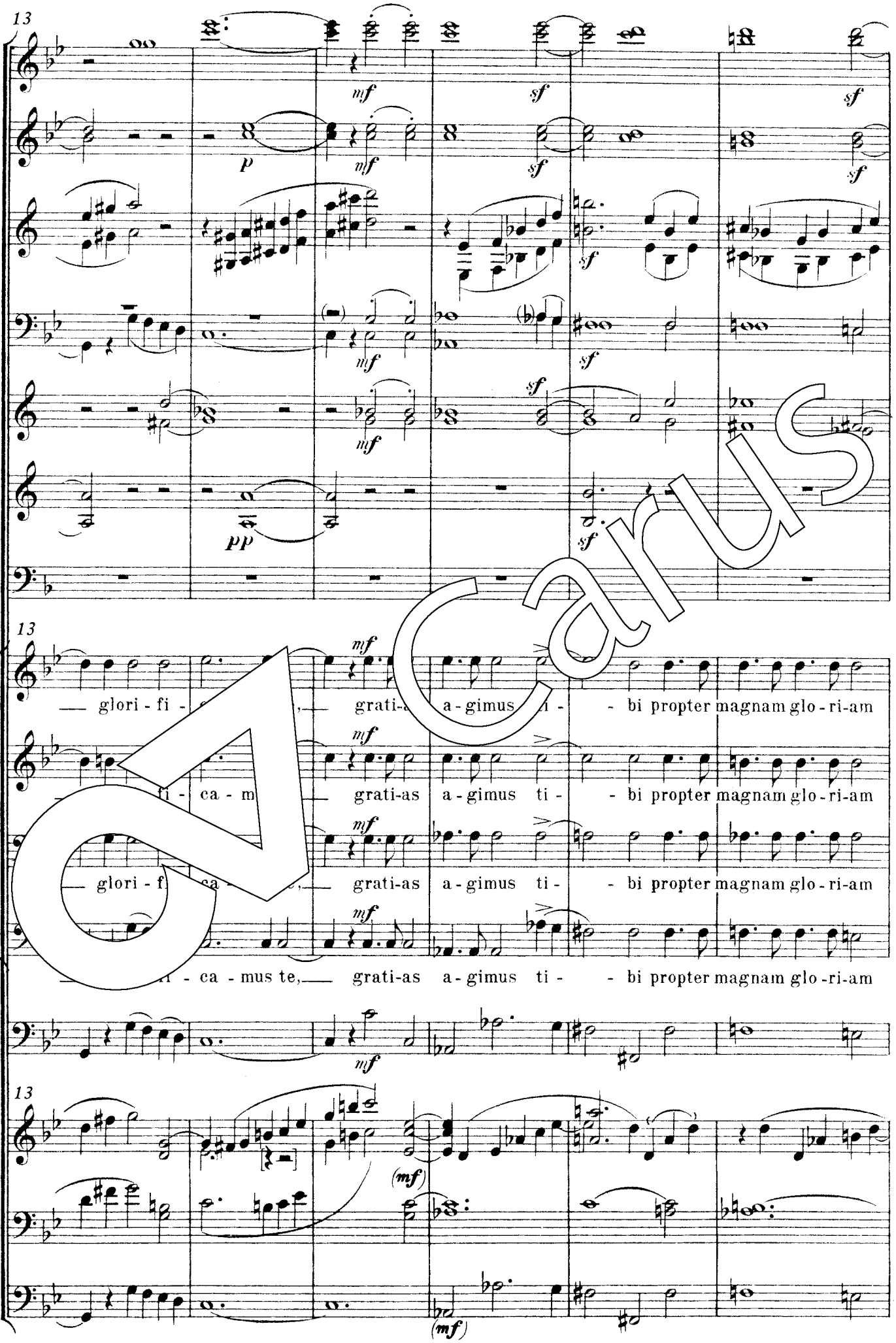
13
mf
sf
p
pp
13
glori - fi - ca - mus te,
grati-as a - gimus ti - bi propter magnam glo - ri-am
glori - fi - ca - mus te,
grati-as a - gimus ti - bi propter magnam glo - ri-am
glori - fi - ca - mus te,
grati-as a - gimus ti - bi propter magnam glo - ri-am
glori - fi - ca - mus te,
grati-as a - gimus ti - bi propter magnam glo - ri-am
13
(mf)

Carus

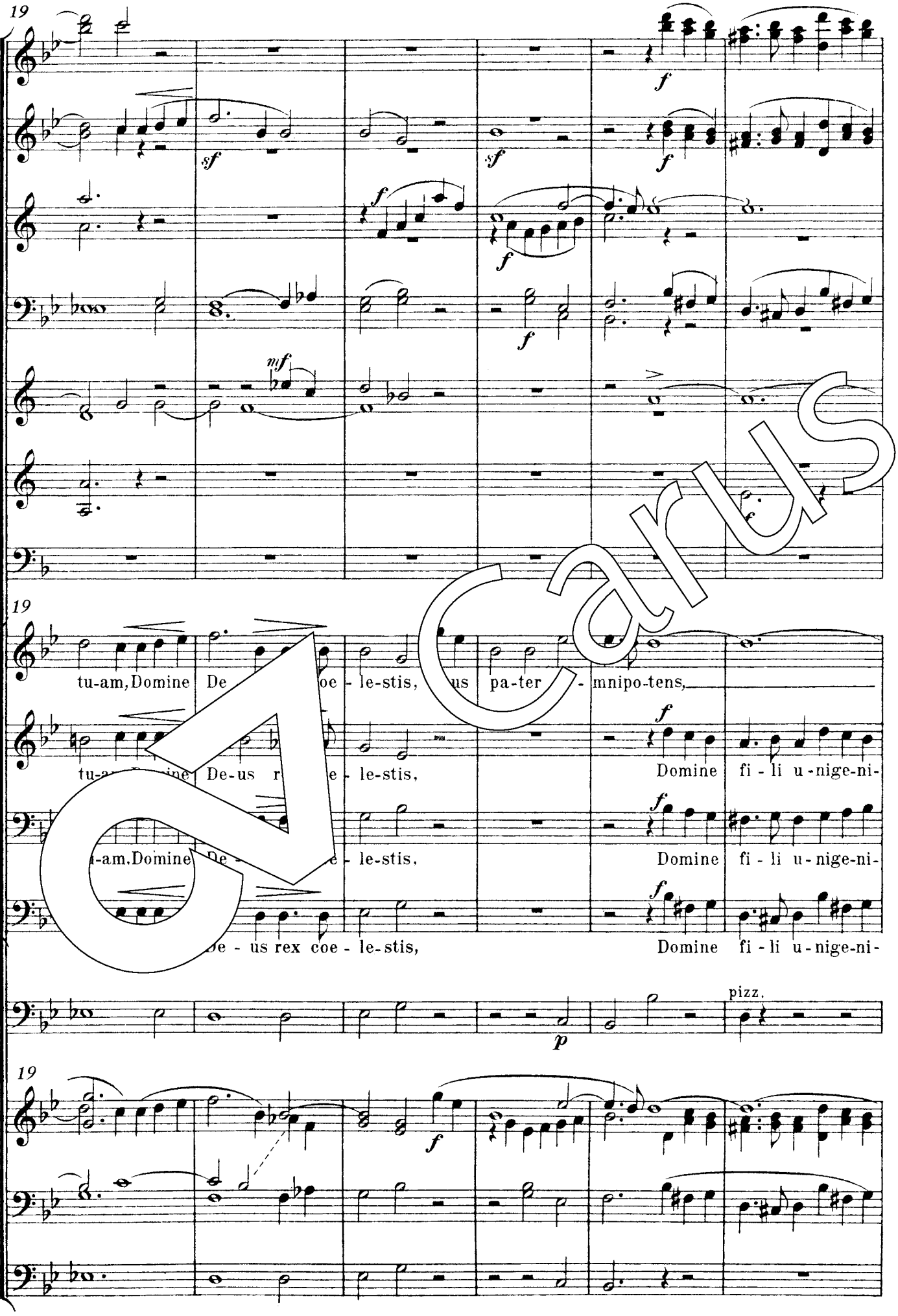
19
sf
f
mf
tu-am, Domine De
oe - le-stis,
us pa-ter
- mnipo-tens,
Domine fi - li u - nige-ni-
e - us rex coe - le-stis,
Domine fi - li u - nige-ni-
pizz.
p

Carus

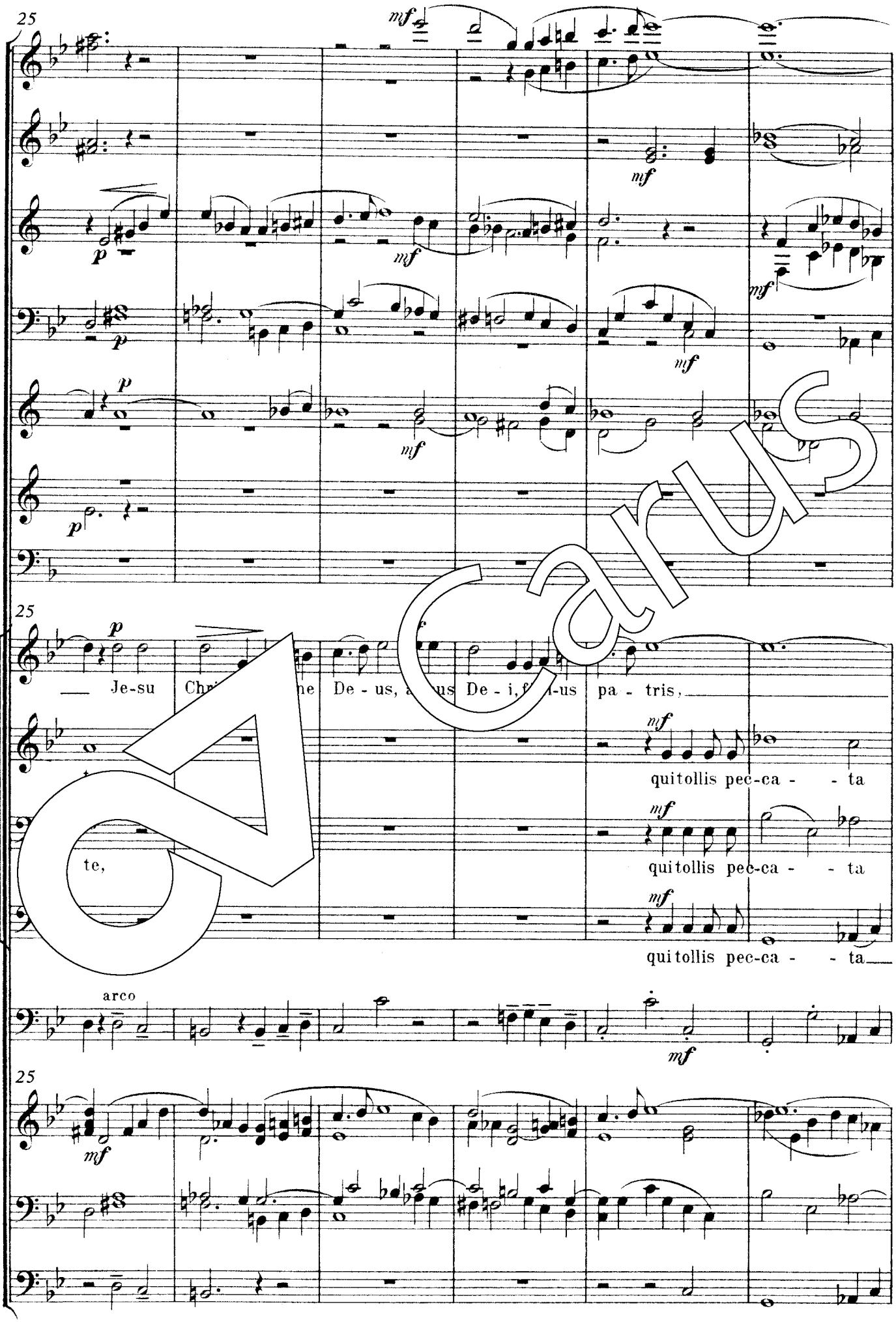
25
mf
p
Je-su
De - us,
De - i,
pa - tris,
quitollis pec-ca - - ta
quitollis pec-ca - - ta
quitollis pec-ca - - ta
te,
arco

Carus

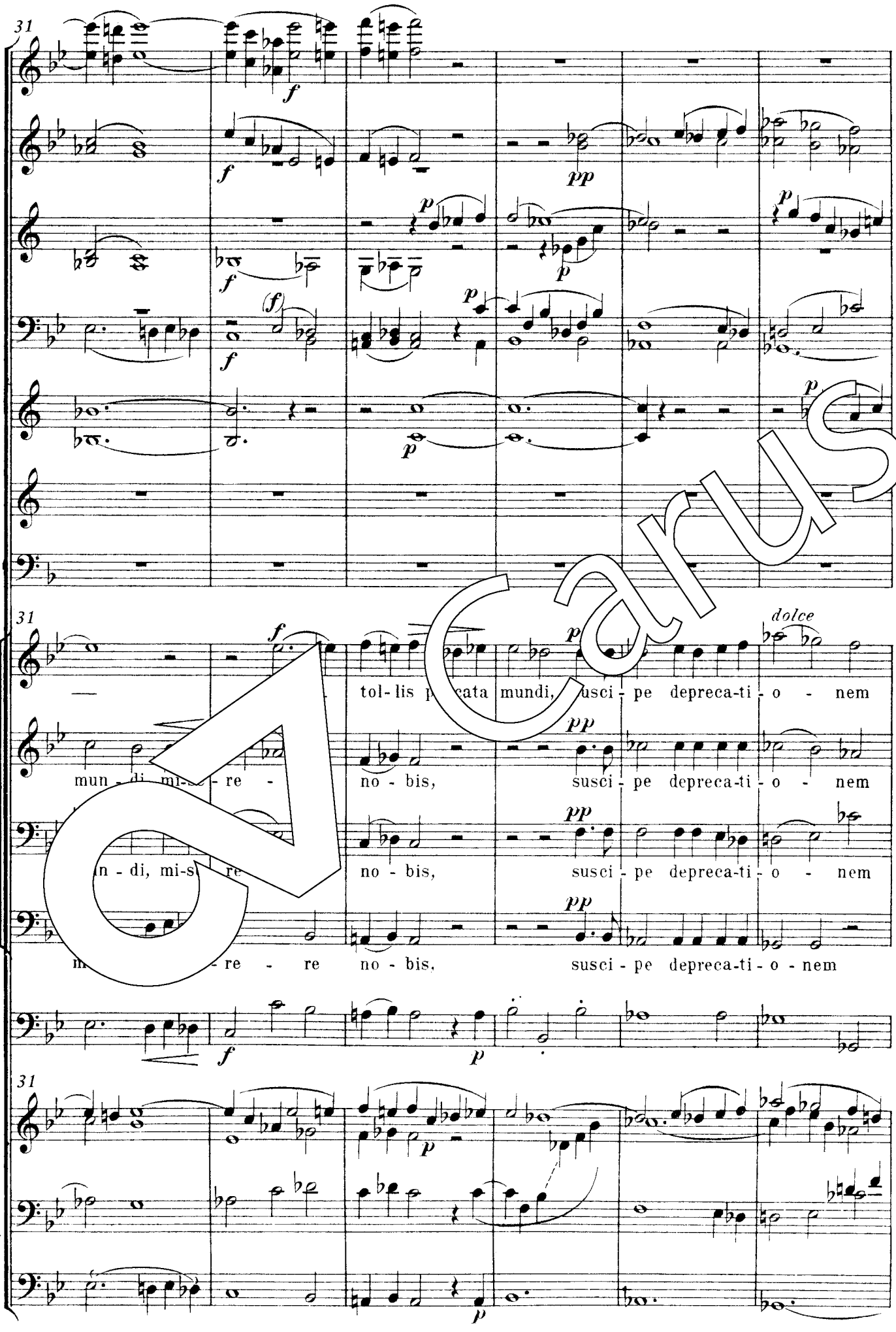
31
dolce
tol- lis p cata mundi, usci - pe depreca-ti - o - nem
mun - di mi-s - re - no - bis, susci - pe depreca-ti - o - nem
n - di, mi-s re no - bis, susci - pe depreca-ti - o - nem
re - re no - bis, susci - pe depreca-ti - o - nem

Carus

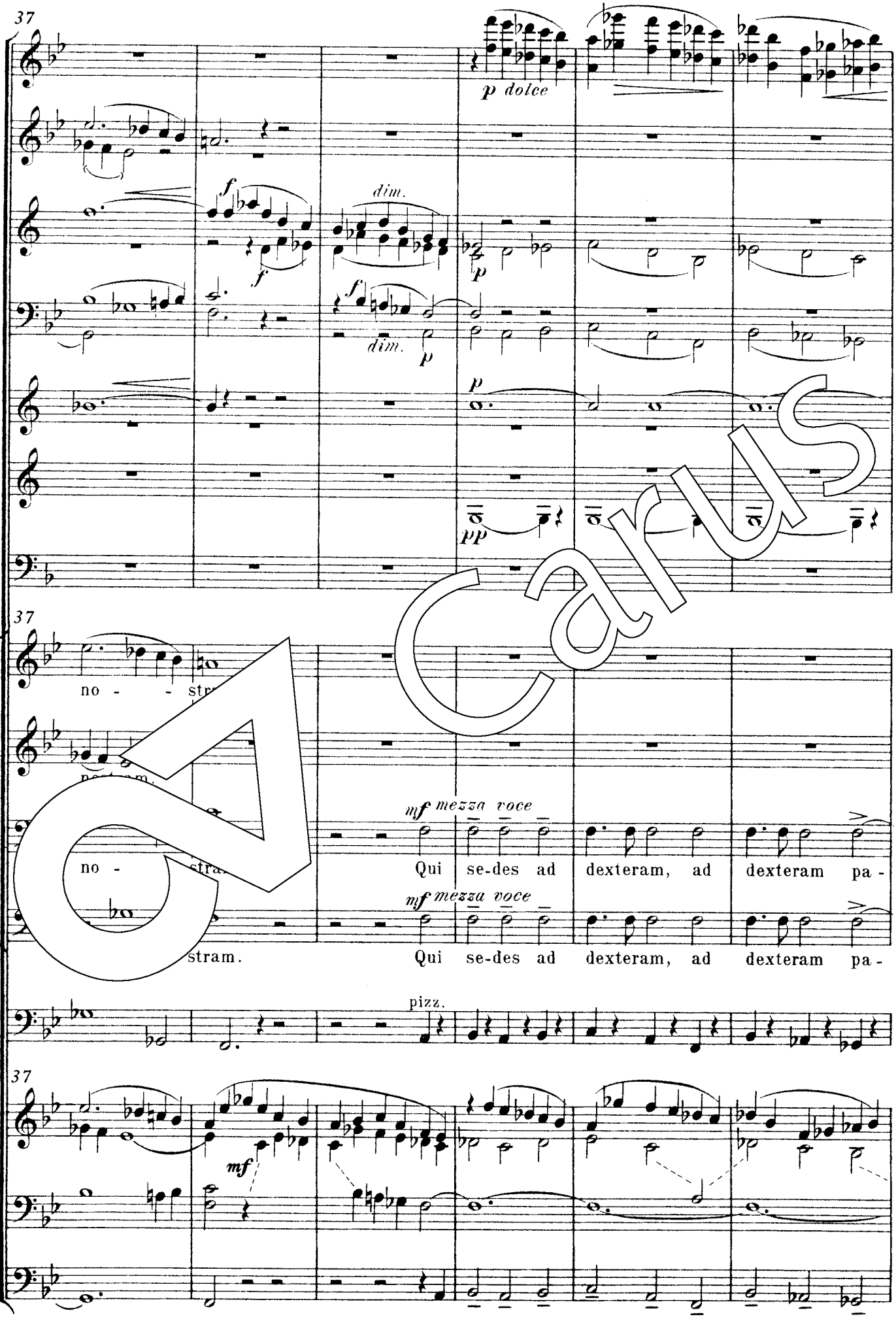
37
p dolce
f
dim.
p
pp
no - - stra
mf mezza voce
Qui se-des ad dexteram, ad dexteram pa -
stram.
pizz.
mf

Carus

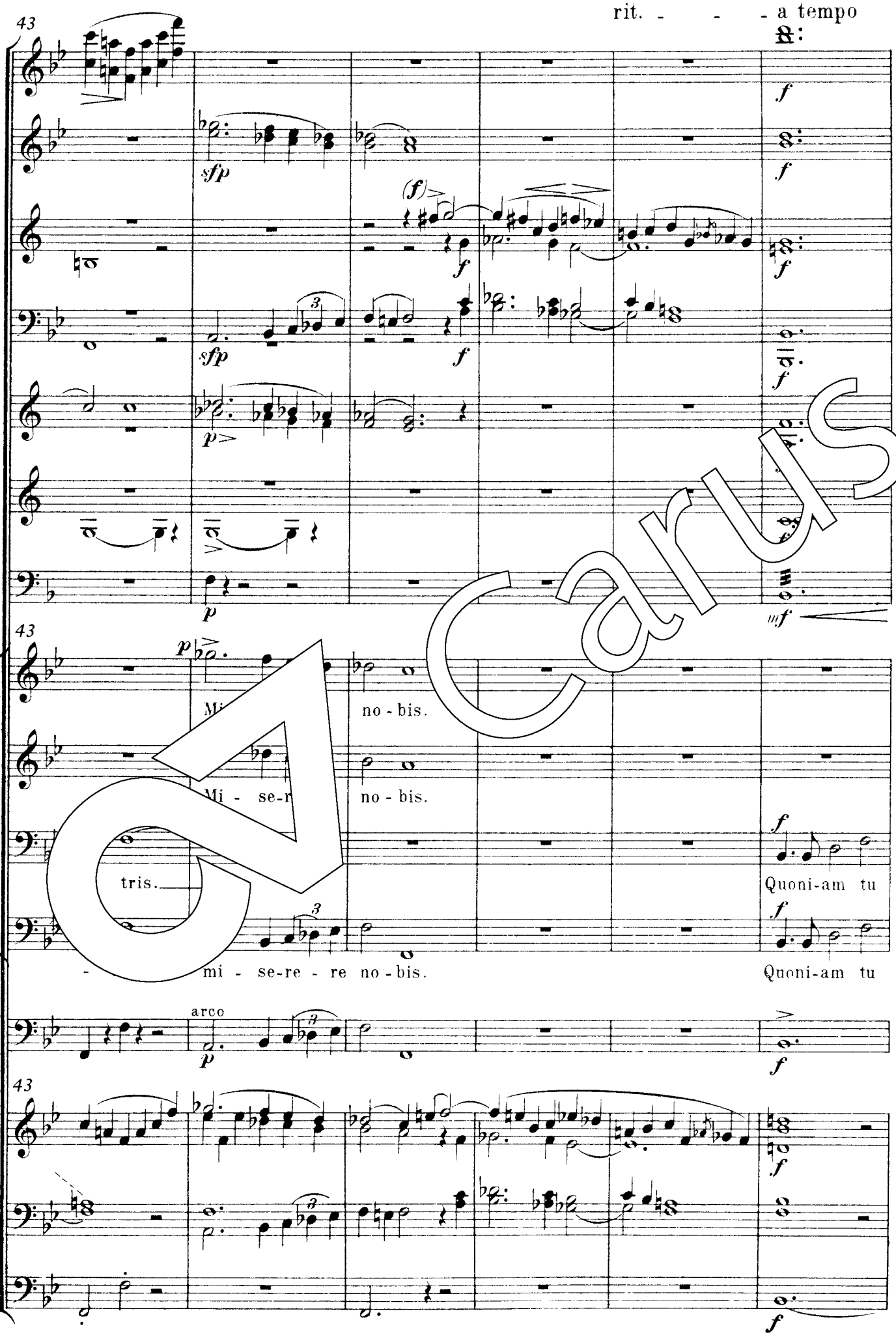
rit. - - - a tempo
43
sfp
(f)
f
p
mf
Mi
no - bis.
Mi - se-r
no - bis.
tris.
Quoni-am tu
mi - se-re - re no - bis.
Quoni-am tu
arco

Carus

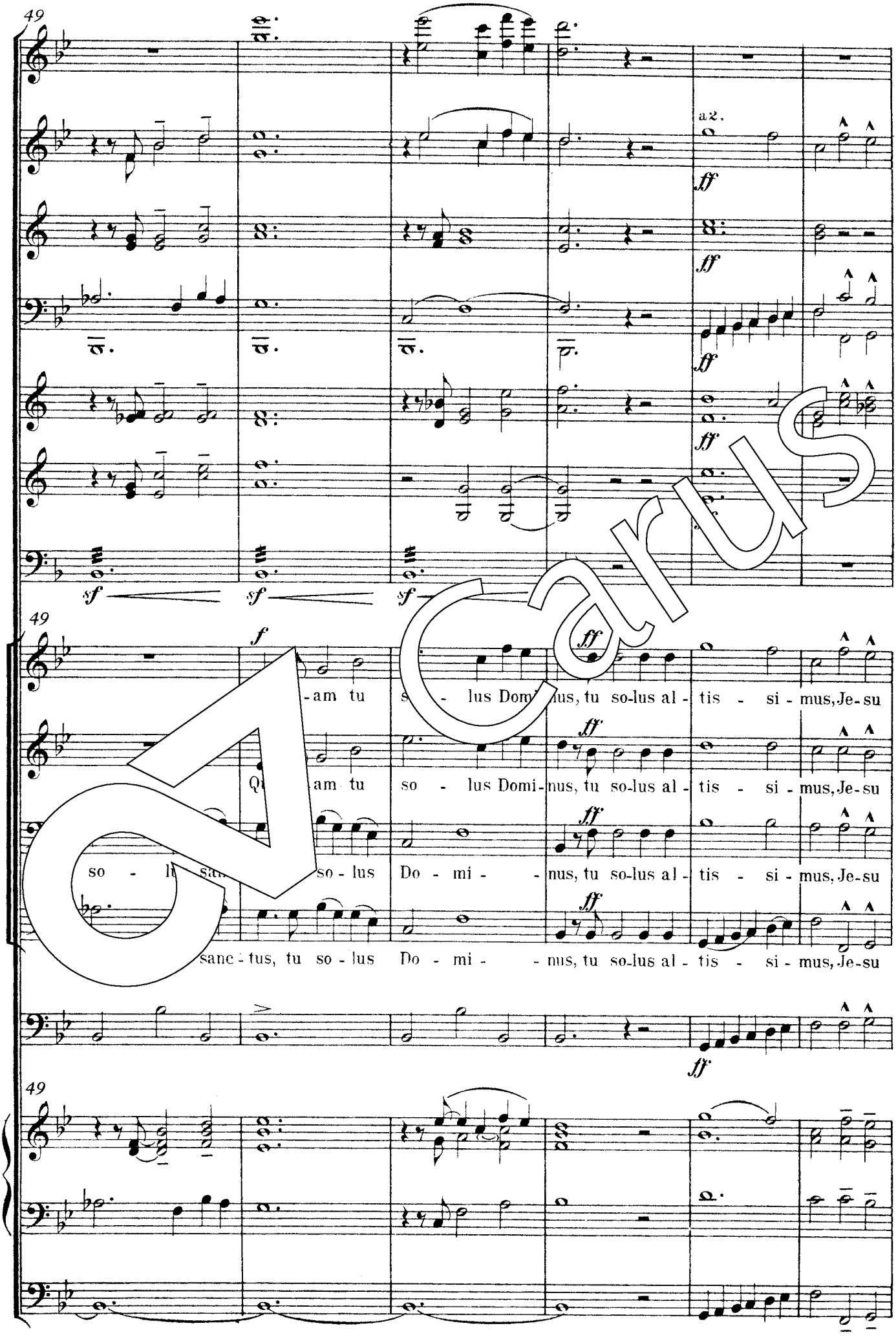
49
a 2.
ff
sf
f
-am tu s - lus Domi-nus, tu so-lus al - tis - si - mus, Je-su
Qu am tu so - lus Domi-nus, tu so-lus al - tis - si - mus, Je-su
so - lu sa so - lus Do - mi - nus, tu so-lus al - tis - si - mus, Je-su
sanc - tus, tu so - lus Do - mi - nus, tu so-lus al - tis - si - mus, Je-su

Carus

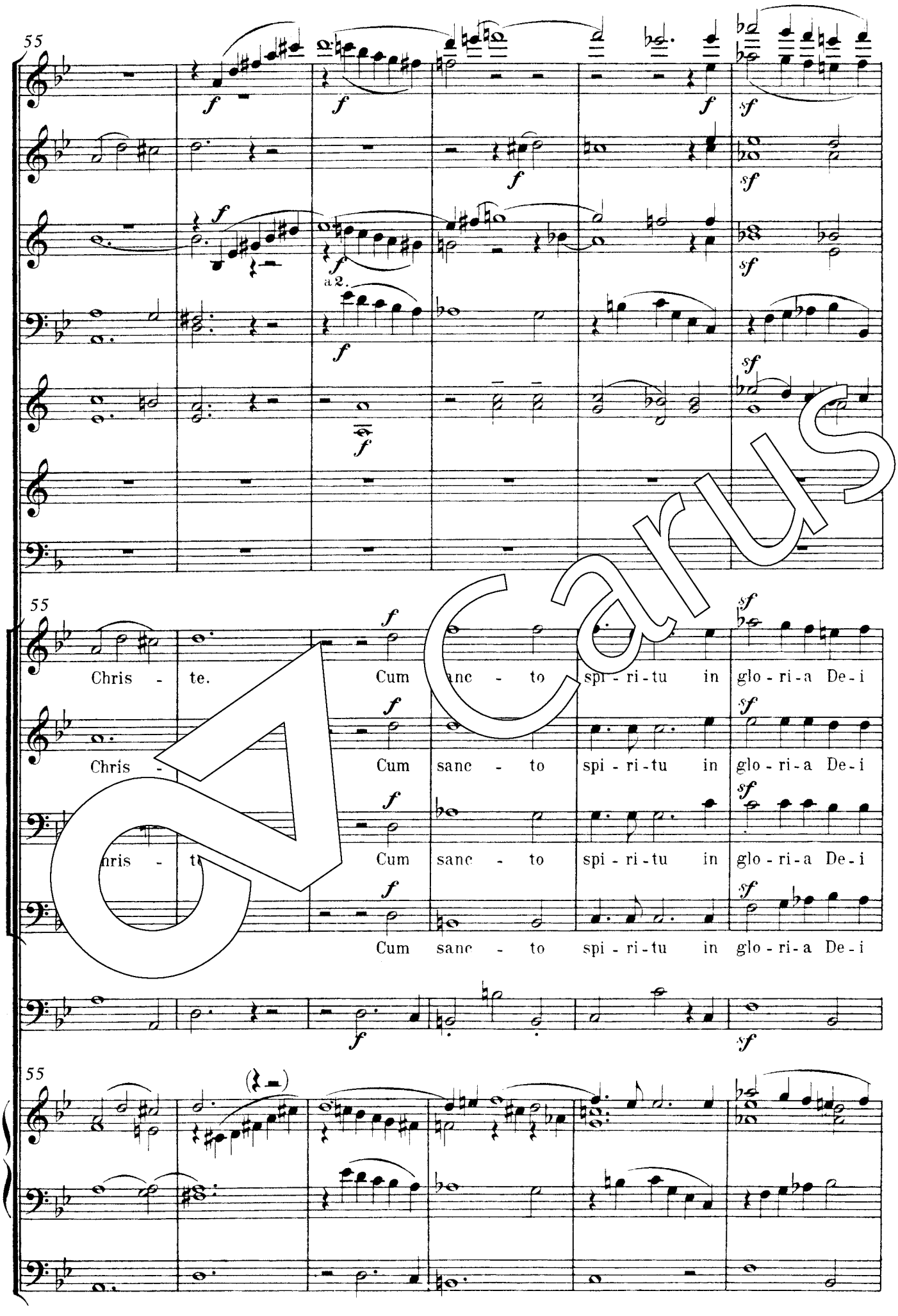
55
a 2.
55
Chris - te.
Cum sanc - to spi - ri - tu in glo - ri - a De - i
Chris -
Cum sanc - to spi - ri - tu in glo - ri - a De - i
hris - t
Cum sanc - to spi - ri - tu in glo - ri - a De - i
Cum sanc - to spi - ri - tu in glo - ri - a De - i
55

Carus

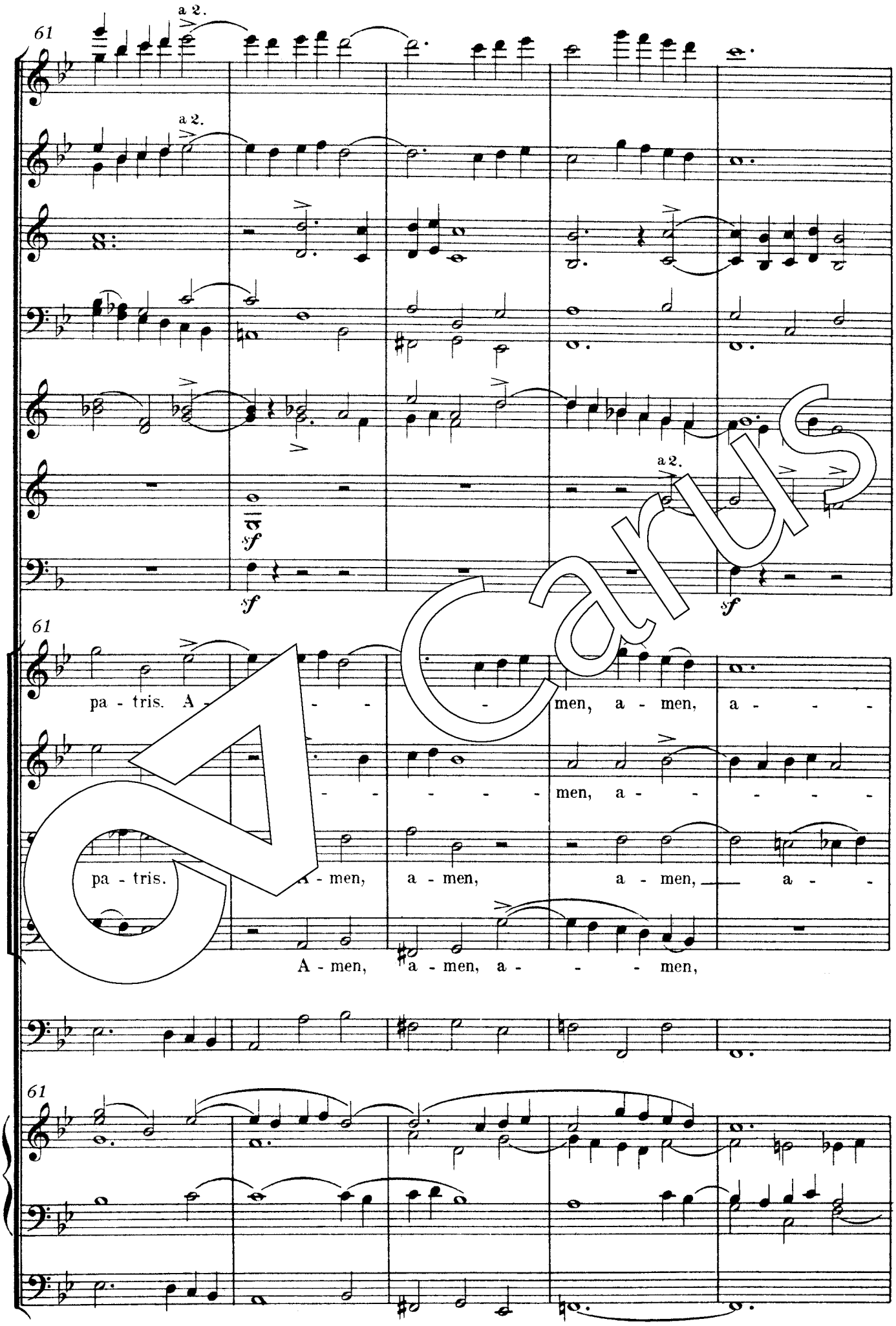
61
a 2.
a 2.
a 2.
sf
sf
sf
61
pa - tris. A - men, a - men, a - men, a -
men, a - men,
pa - tris. A - men, a - men, a - men, a -
A - men, a - men, a - men,
61

Carus

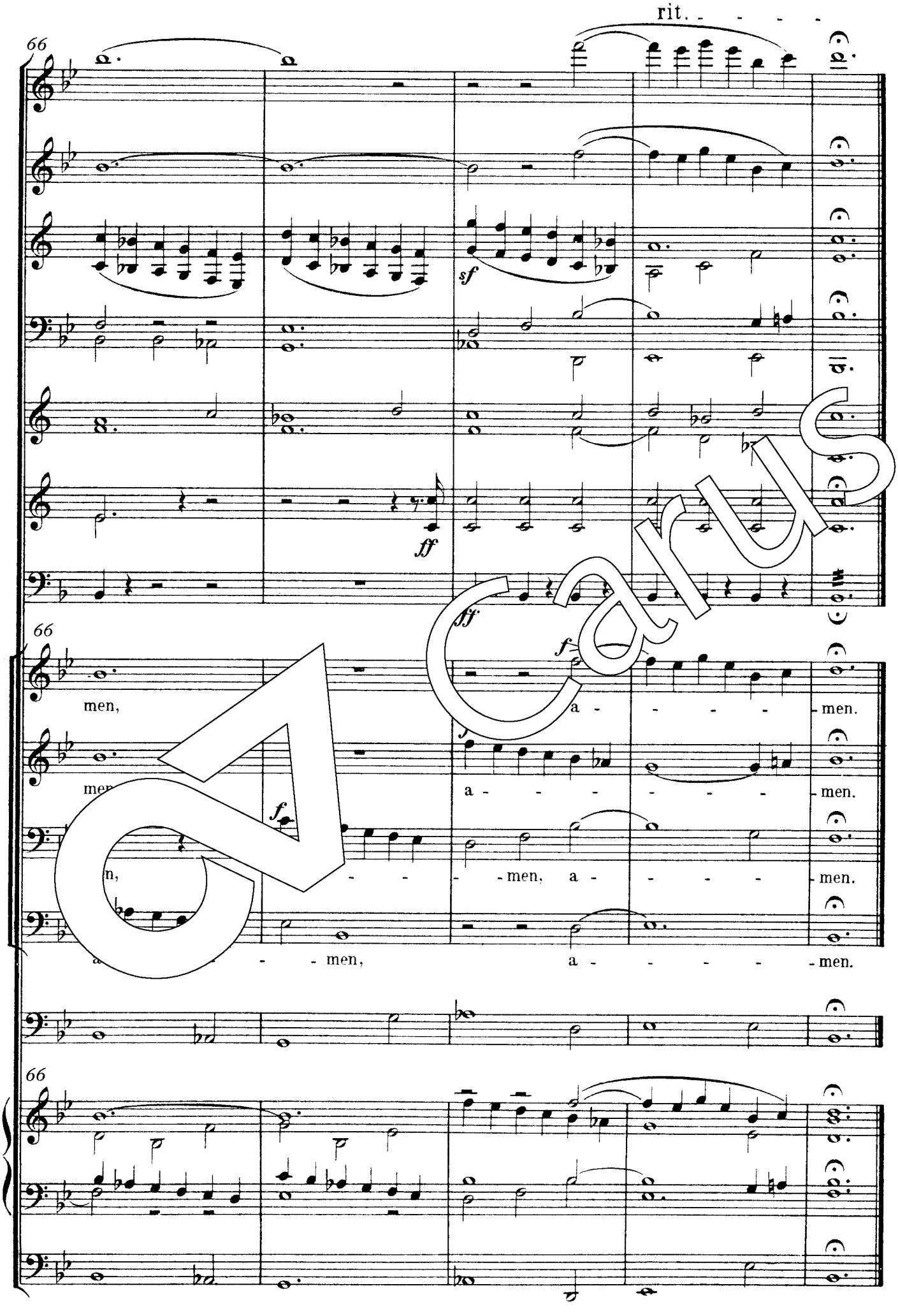

Carus

3. Ave Maria

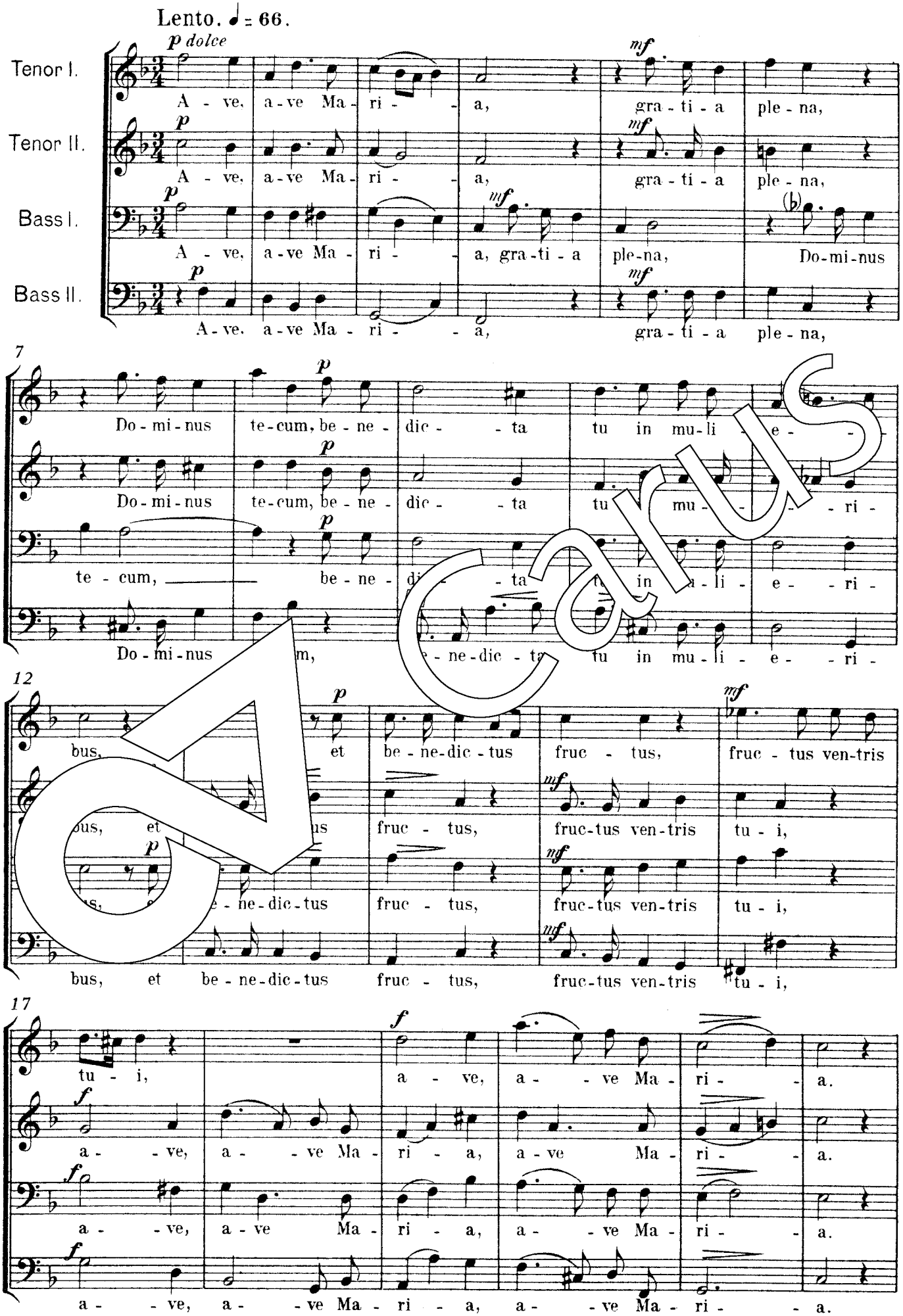

Carus

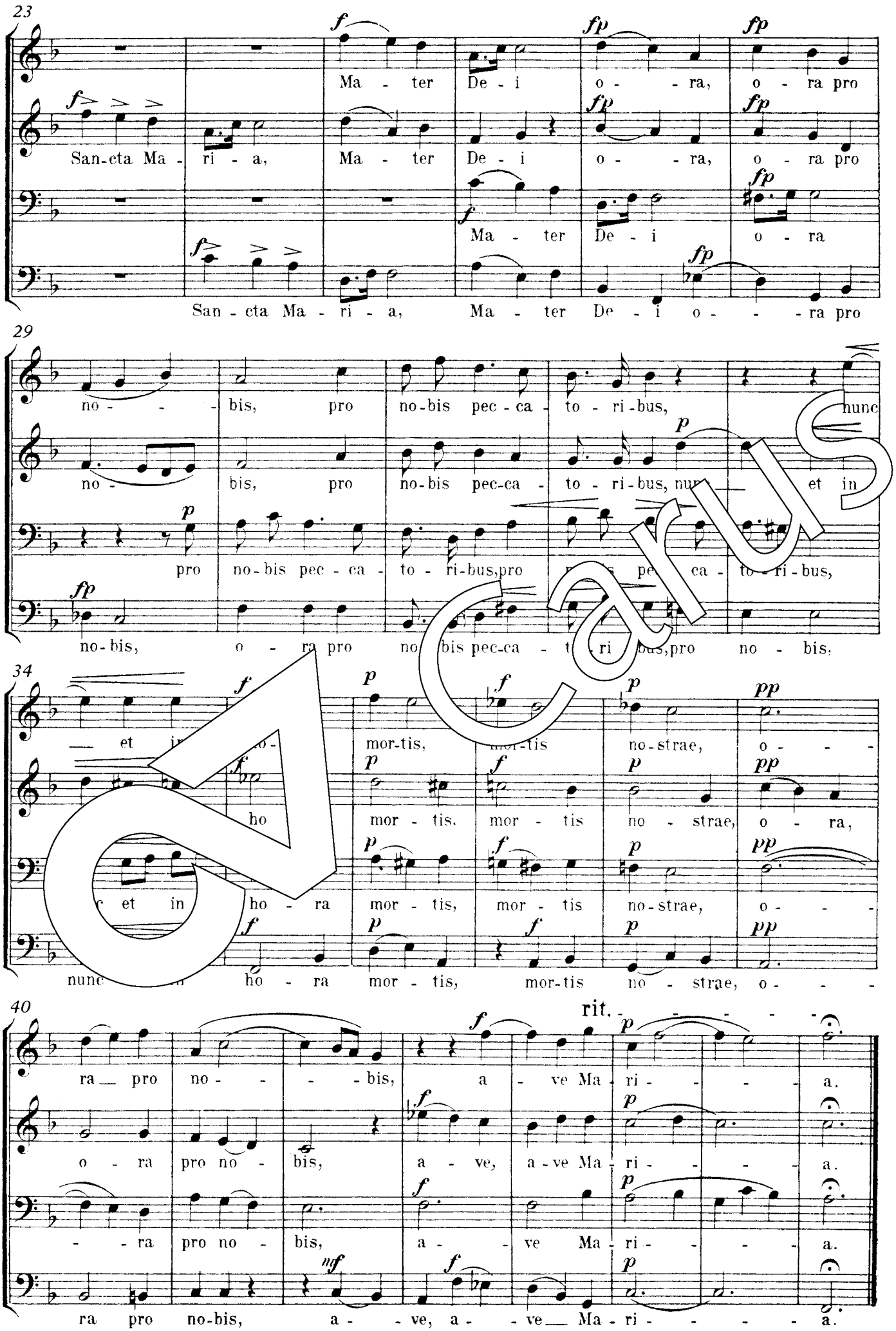
23
Ma - ter De - i o - - ra, o - ra pro
San-cta Ma - ri - a, Ma - ter De - i o - ra, o - ra pro
Ma - ter De - i o - ra
San - cta Ma - ri - a, Ma - ter De - i o - - ra pro
29
no - - - bis, pro no-bis pec - ca - to - ri-bus, nunc
no - bis, pro no-bis pec-ca - to - ri-bus, nu et in
pro no-bis pec - ca - to - ri-bus,pro pec - ca - to - ri-bus,
no-bis, o - ra pro no bis pec-ca - t ri bus,pro no - bis.
34
et in ho-
ho
et in ho - ra mor - tis, mor - tis no-strae, o - - -
nunc ho - ra mor - tis, mor-tis no - strae, o - - -
40
rit.
ra pro no - - - - bis, a - ve Ma - ri - - - - a.
o - ra pro no - bis, a - ve, a-ve Ma - ri - - - - a.
- - ra pro no - bis, a - - ve Ma - ri - - - - a.
ra pro no-bis, a - - ve, a - - ve Ma - ri - - - - a.

Carus

4. Credo

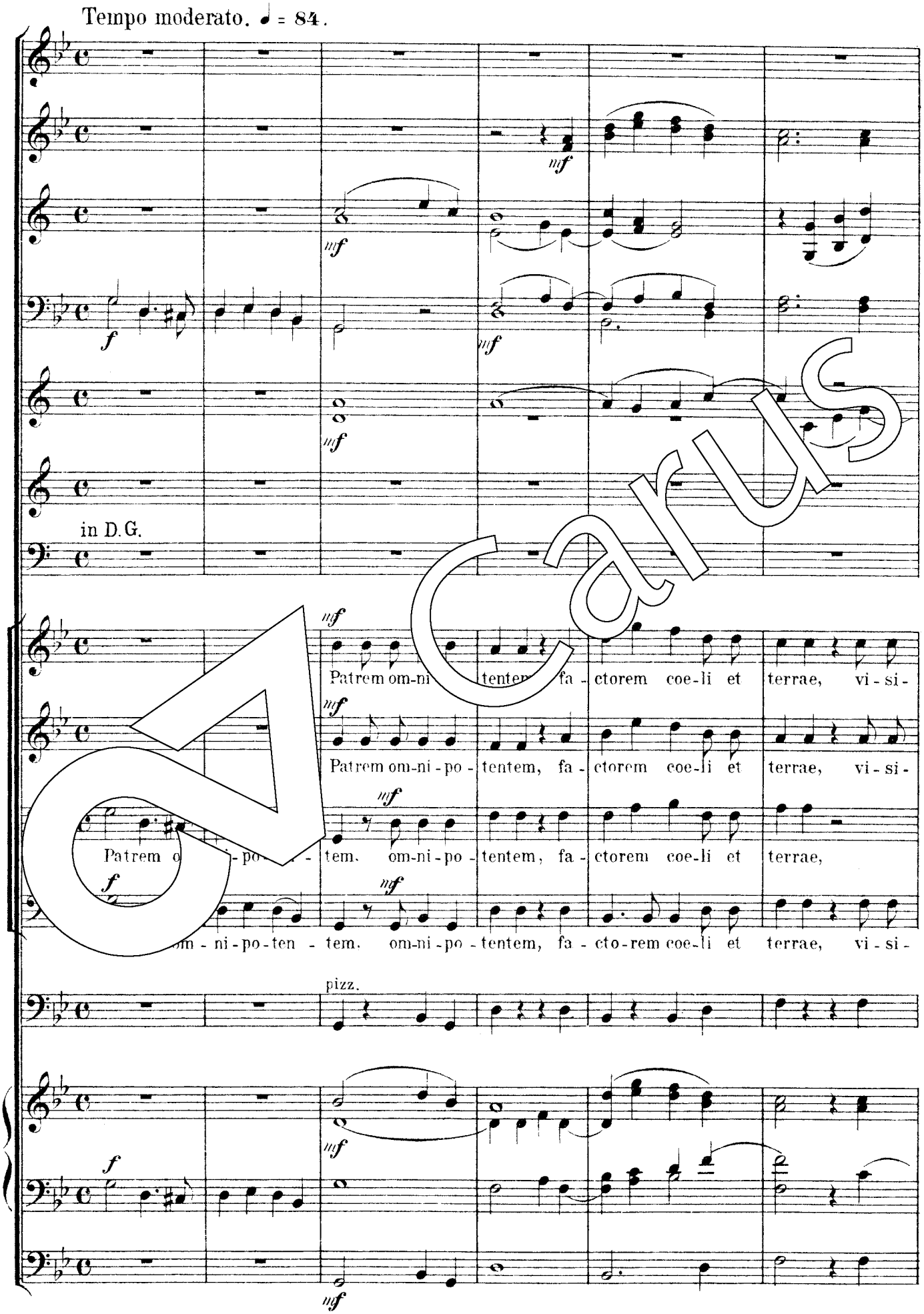

Carus

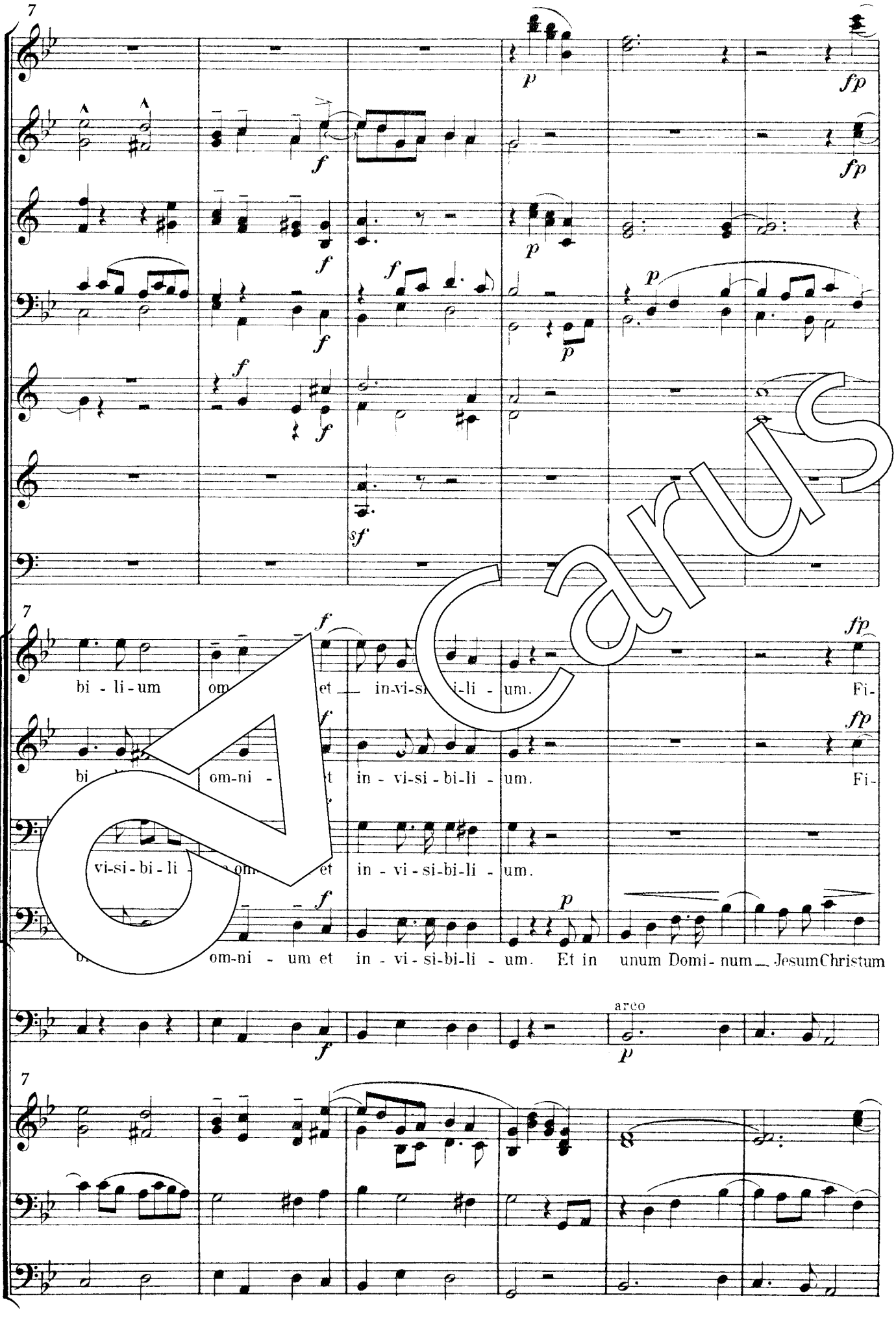
7
bi - li - um om et in-vi-si i-li - um. Fi-
bi om-ni - t in - vi-si - bi-li - um. Fi-
vi-si - bi - li om et in - vi - si-bi-li - um.
om-ni - um et in - vi - si-bi-li - um. Et in unum Domi - num Jesum Christum
arco
7

Carus

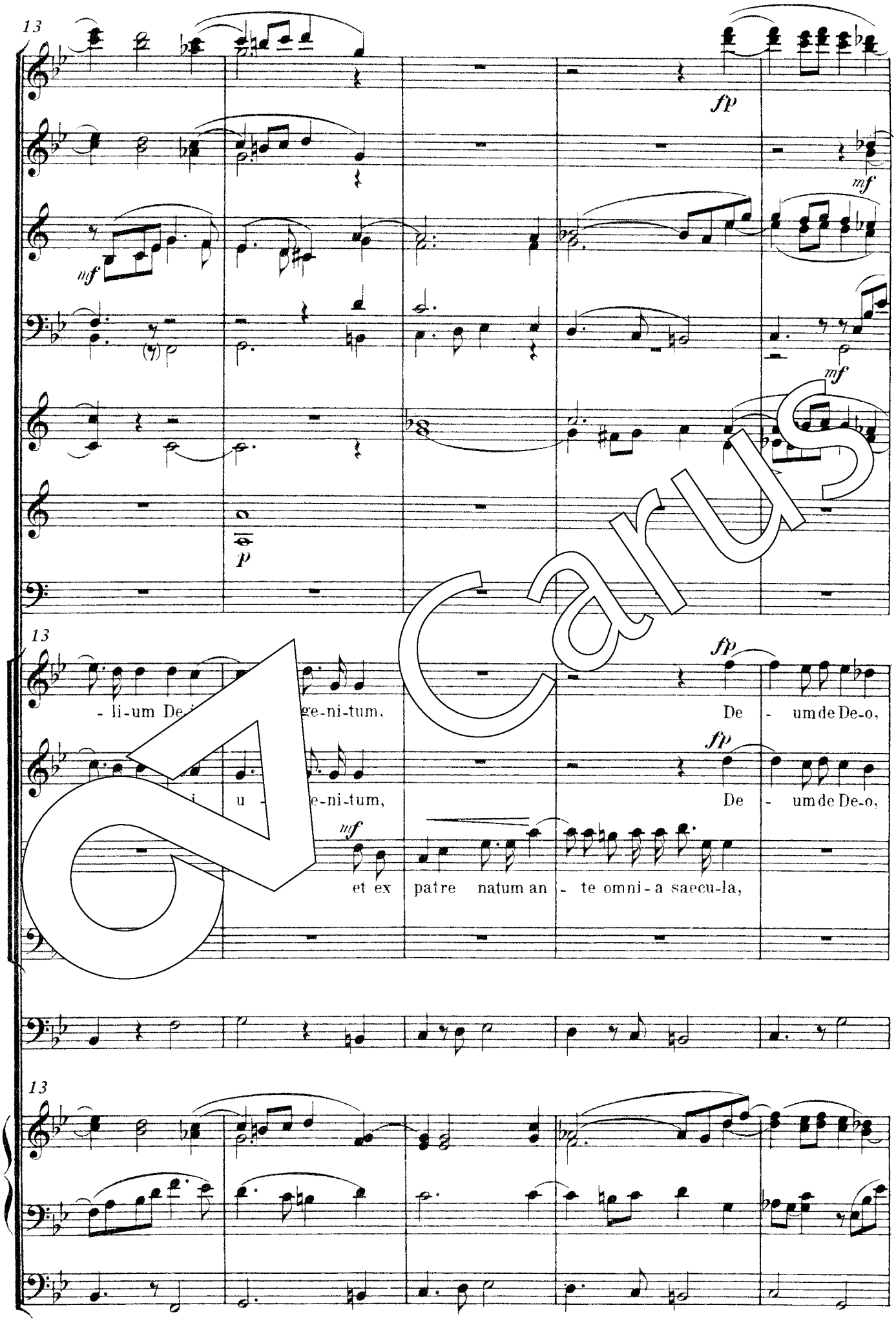
13
fp
mf
mf
p
13
- li-um De-
ge-ni-tum,
fp
De - um de De-o,
fp
De - um de De-o,
mf
et ex patre natum an - te omni-a saecu-la,
13

Carus

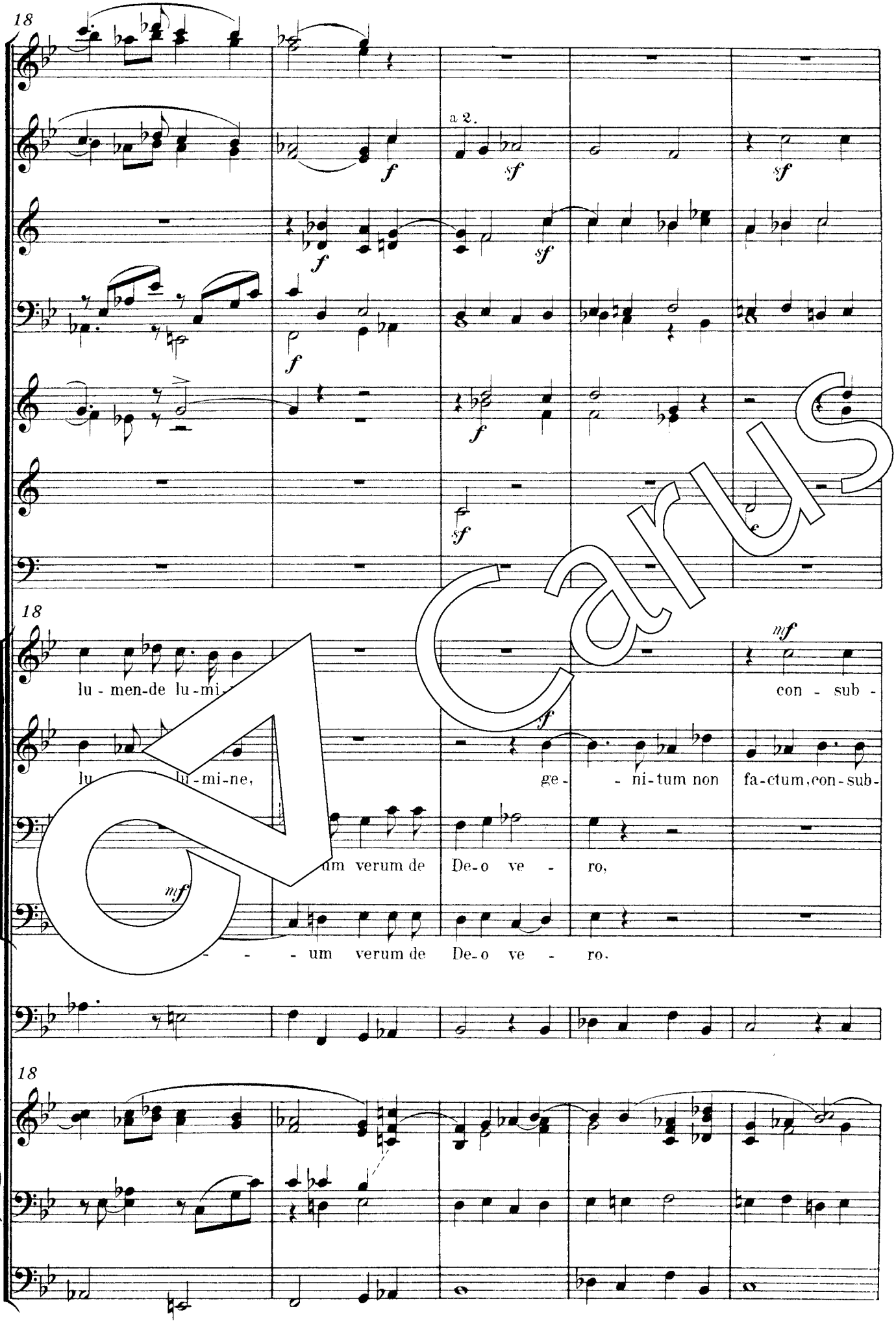
18
a 2.
lu - men-de lu-mi-
con - sub -
lu lu-mi-ne,
ge - - ni-tum non fa-ctum, con-sub-
um verum de De-o ve - ro,
- - um verum de De-o ve - ro.
18

Carus

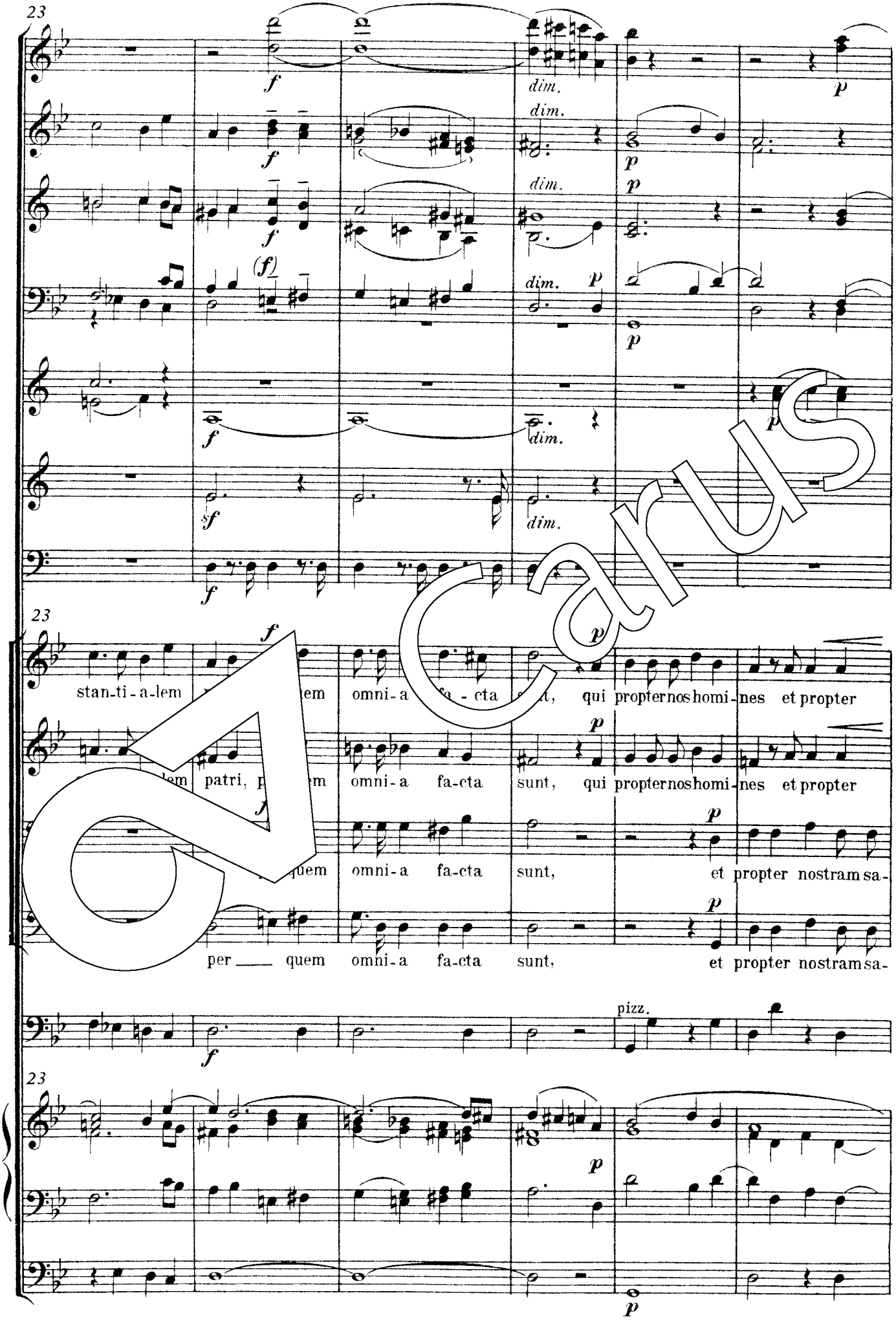
23
f
dim.
p
(f)
sf
23
stan-ti-a-lem
omni-a fa-cta
qui propternos homi-nes et propter
patri,
omni-a fa-cta sunt,
et propter nostram sa-
per ___ quem
pizz.
23

Carus

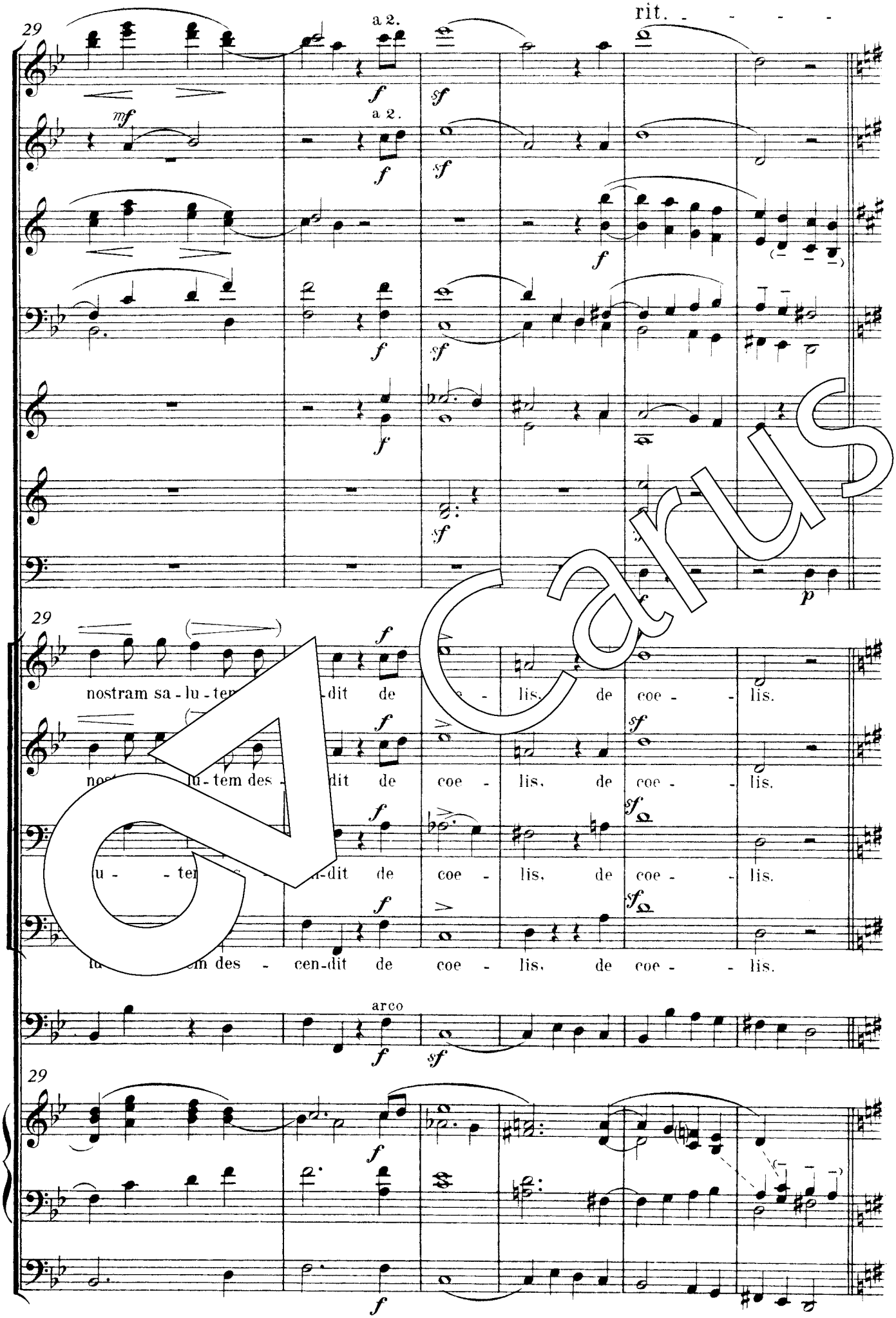
29
a 2.
rit.
mf
a 2.
29
nostram sa - lu - tem des - cen - dit de coe - lis, de coe - lis.
nostram sa - lu - tem des - cen - dit de coe - lis, de coe - lis.
nostram sa - lu - tem des - cen - dit de coe - lis, de coe - lis.
nostram sa - lu - tem des - cen - dit de coe - lis, de coe - lis.
arco
29

Carus

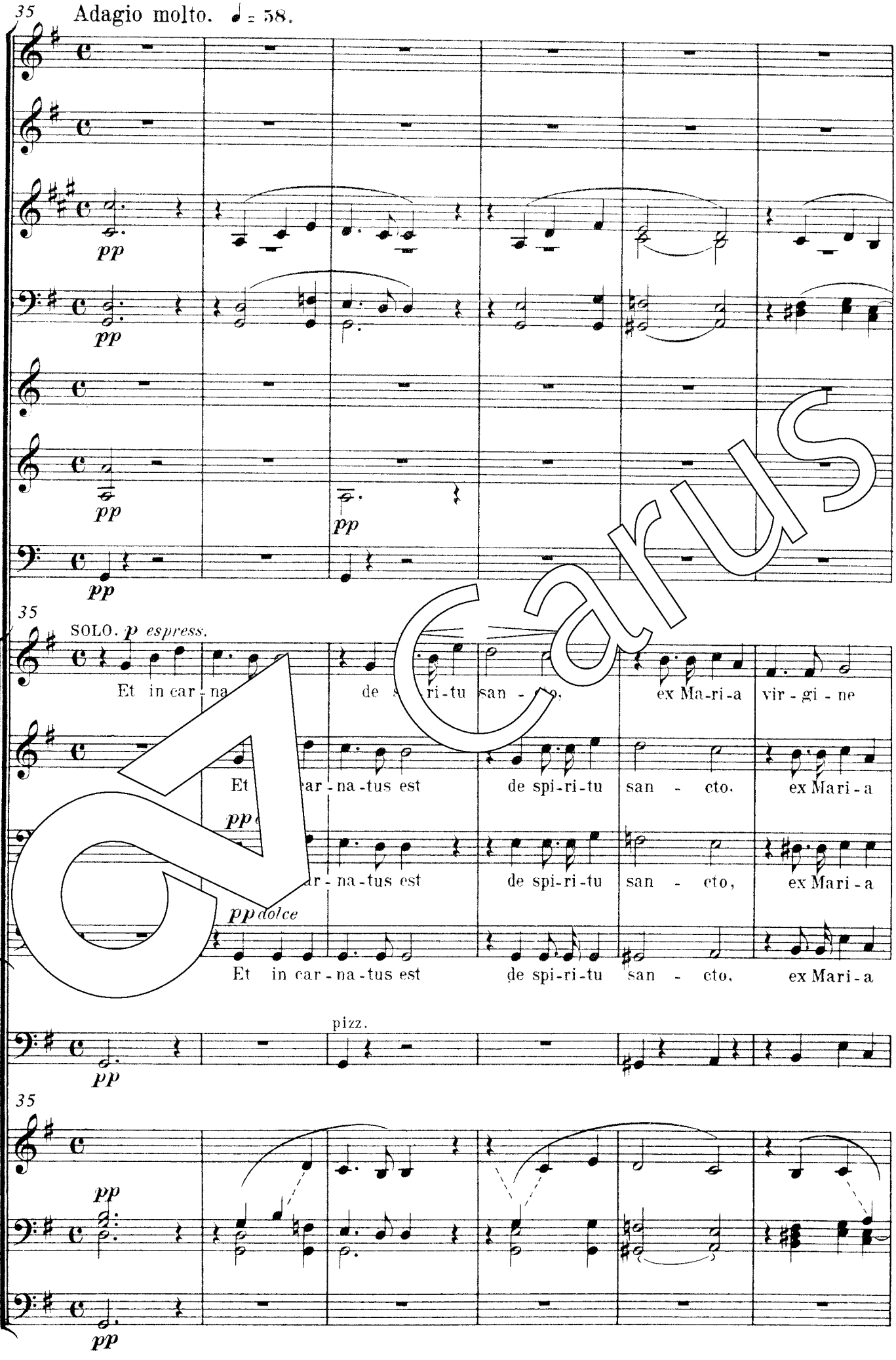
35
Adagio molto. ♩ = 58.
pp
pp
pp
pp
35
SOLO. p espress.
Et in car - na
de s ri-tu san - cto,
ex Ma-ri-a vir - gi - ne
Et ar - na-tus est
de spi-ri-tu san - cto,
ex Mari - a
pp
ar - na-tus est
de spi-ri-tu san - cto,
ex Mari - a
pp dolce
Et in car - na-tus est
de spi-ri-tu san - cto,
ex Mari - a
pizz.
pp
35
pp
pp

Carus

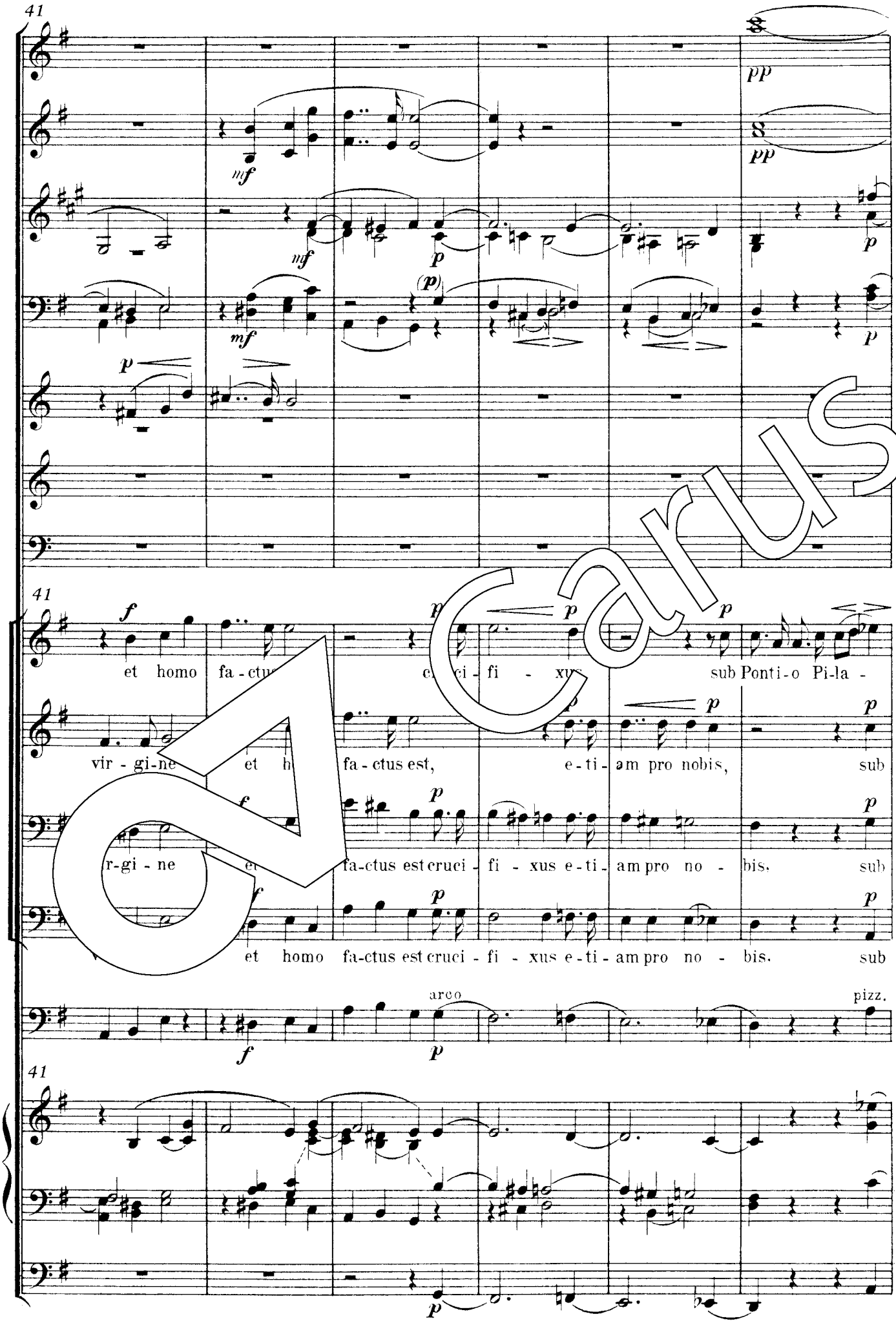
41
pp
mf
p
(p)
41
et homo fa-ctus
ci-fi-xus
sub Ponti-o Pi-la-
vir-gi-ne
et h
fa-ctus est,
e-ti-am pro nobis,
sub
r-gi-ne
et
fa-ctus est cruci-fi-xus e-ti-am pro no-bis.
sub
et homo fa-ctus est cruci-fi-xus e-ti-am pro no-bis.
sub
arco
pizz.
41

Carus

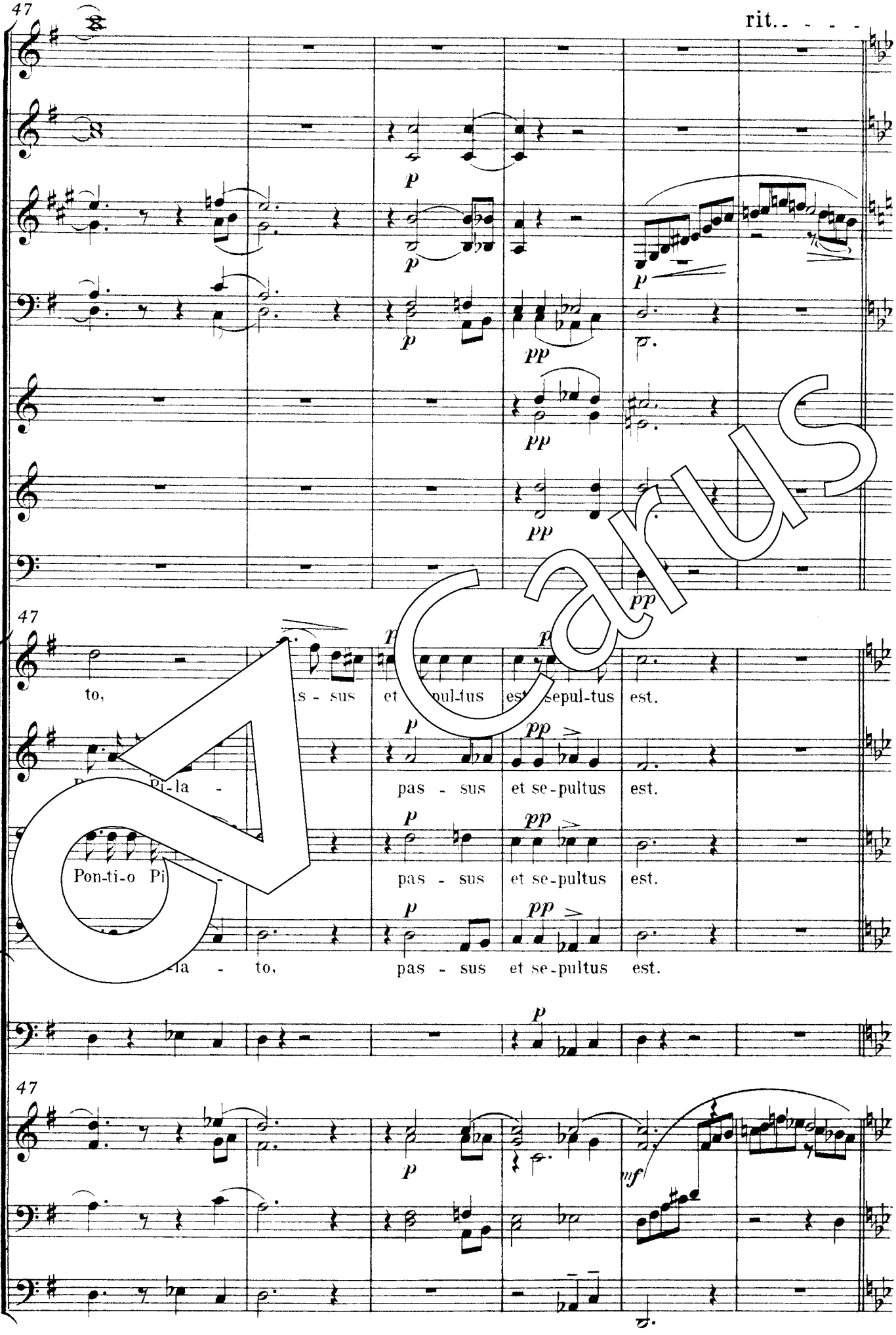
47
rit.
47
to,
s - sus et pul-tus est sepul-tus est.
Pi-la -
pas - sus et se-pultus est.
Pon-ti-o Pi -
pas - sus et se-pultus est.
-la - to,
pas - sus et se-pultus est.
47

Carus

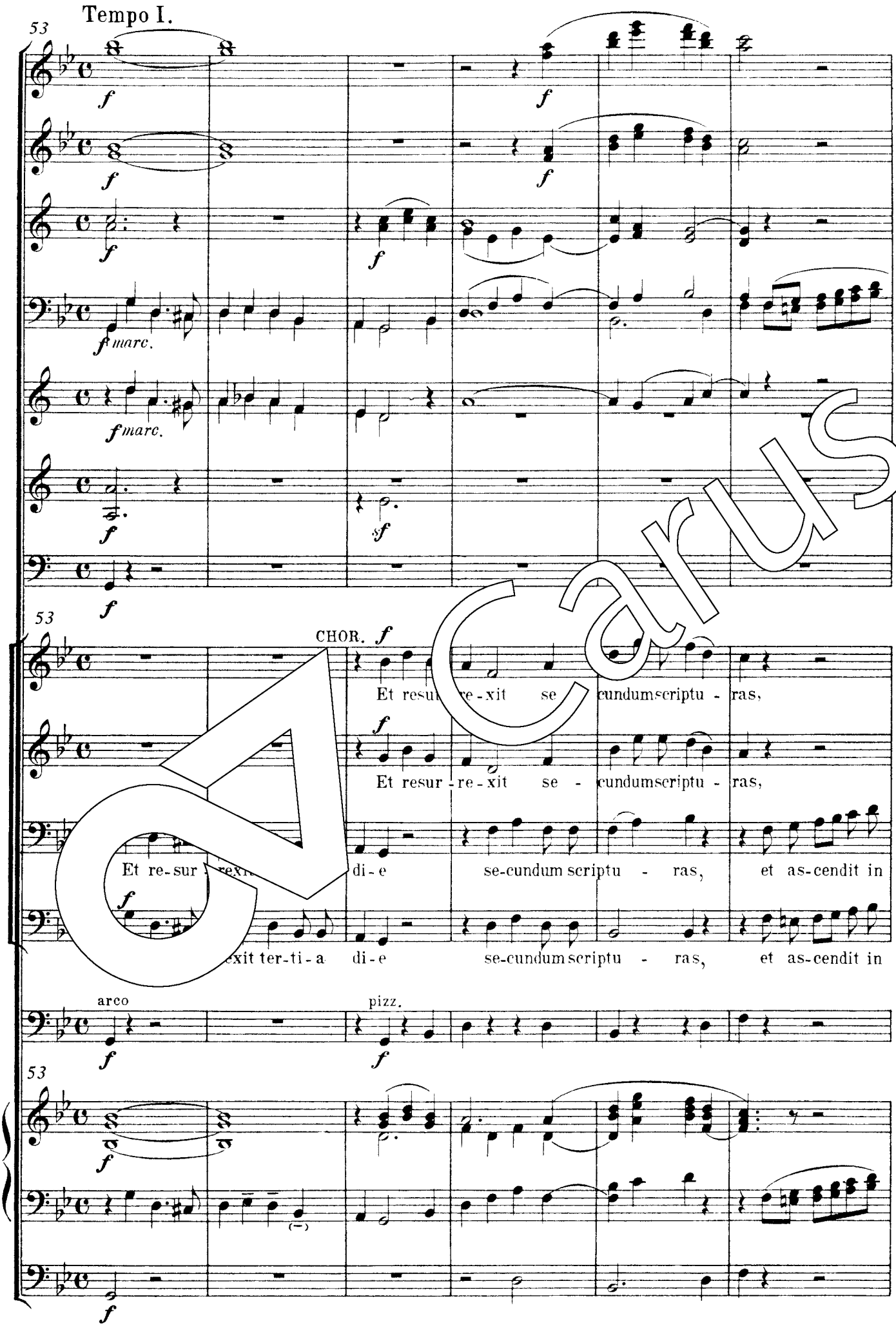
Tempo I.
53
f
fmarc.
sf
CHOR. f
Et resur - re - xit se - cundum scriptu - ras,
Et resur - re - xit se - cundum scriptu - ras,
Et re-sur - rexit ter-ti-a di-e se-cundum scriptu - ras, et as-cendit in
arco
pizz.

Carus

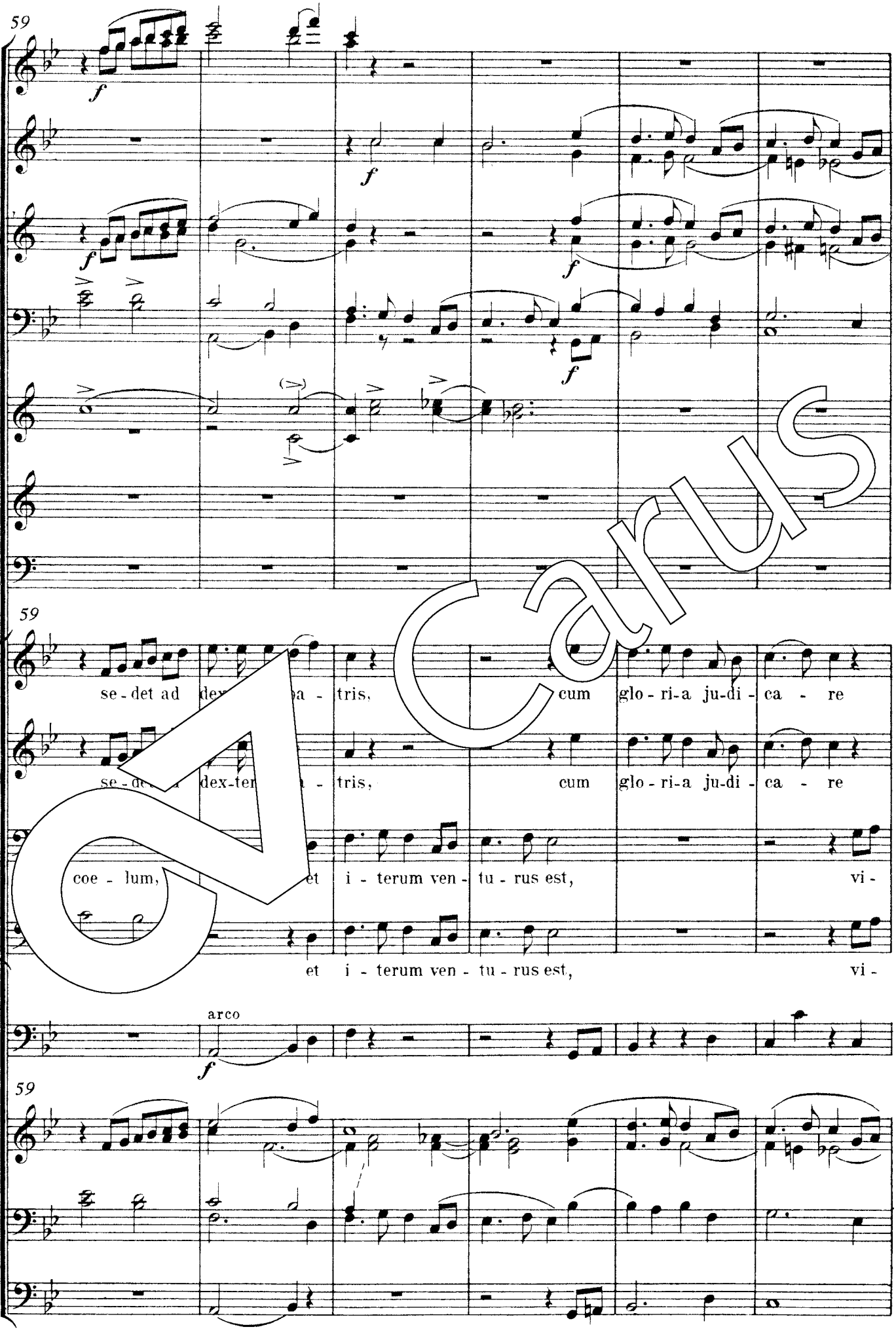
59
f
59
se - det ad dex- a - tris, cum glo - ri-a ju-di - ca - re
se - de dex-ter - tris, cum glo - ri-a ju-di - ca - re
coe - lum, et i - terum ven - tu - rus est, vi -
et i - terum ven - tu - rus est, vi -
arco
59

Carus

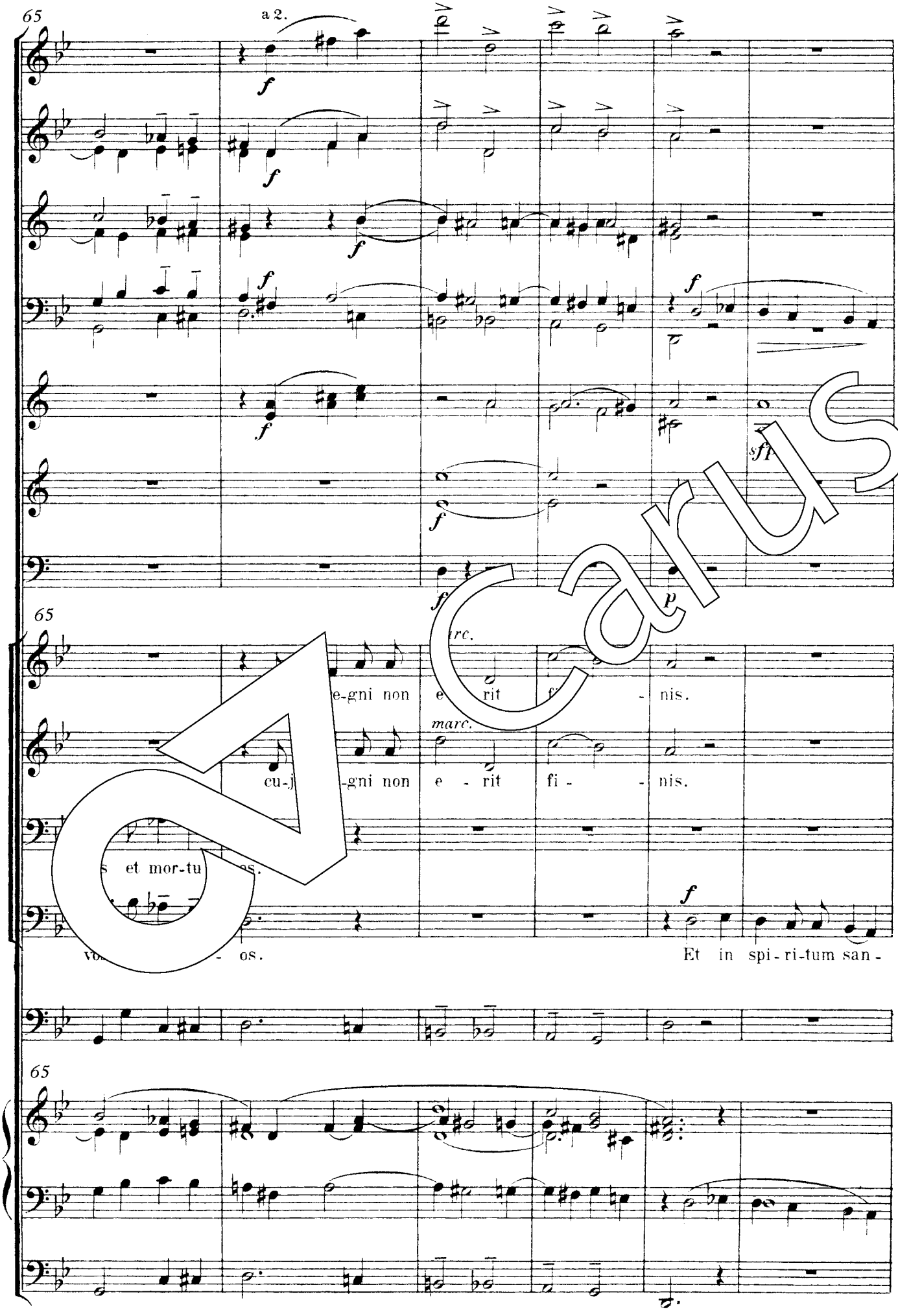
65
a 2.
65
e-gni non e rit fi - nis.
marc.
cu-j -gni non e - rit fi - nis.
et mor-tu os.
os.
Et in spi-ri-tum san-
65

Carus

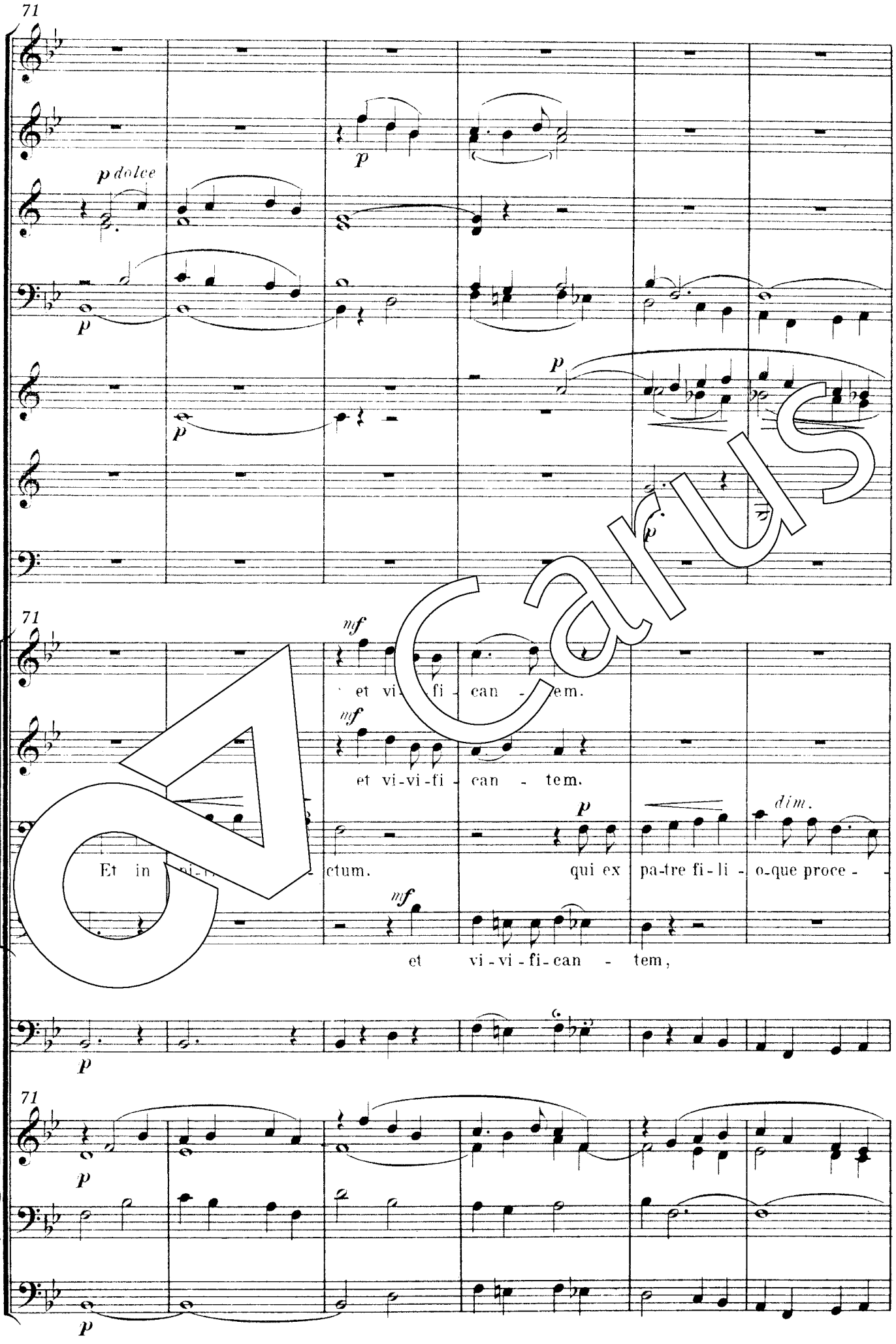
71
p dolce
p
71
mf
et vi- fi - can - tem.
mf
et vi-vi-fi - can - tem.
p
dim.
Et in ctum.
qui ex pa-tre fi-li - o-que proce -
mf
et vi-vi-fi-can - tem,
71

Carus

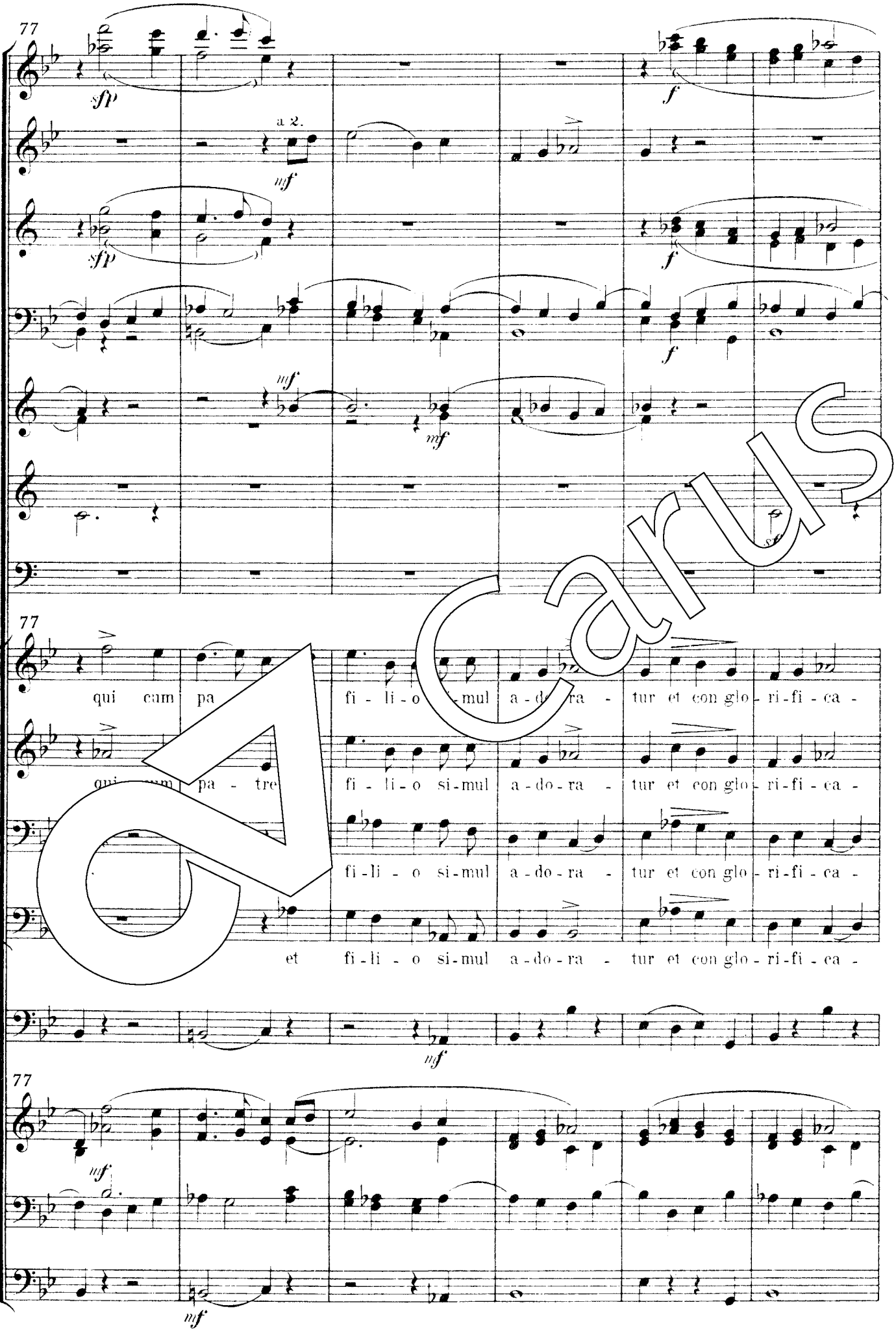
77
a 2.
qui cum pa
fi - li - o si - mul a - do - ra - tur et con glo - ri - fi - ca -
qui cum pa - tre
fi - li - o si - mul a - do - ra - tur et con glo - ri - fi - ca -
fi - li - o si - mul a - do - ra - tur et con glo - ri - fi - ca -
et fi - li - o si - mul a - do - ra - tur et con glo - ri - fi - ca -

Carus

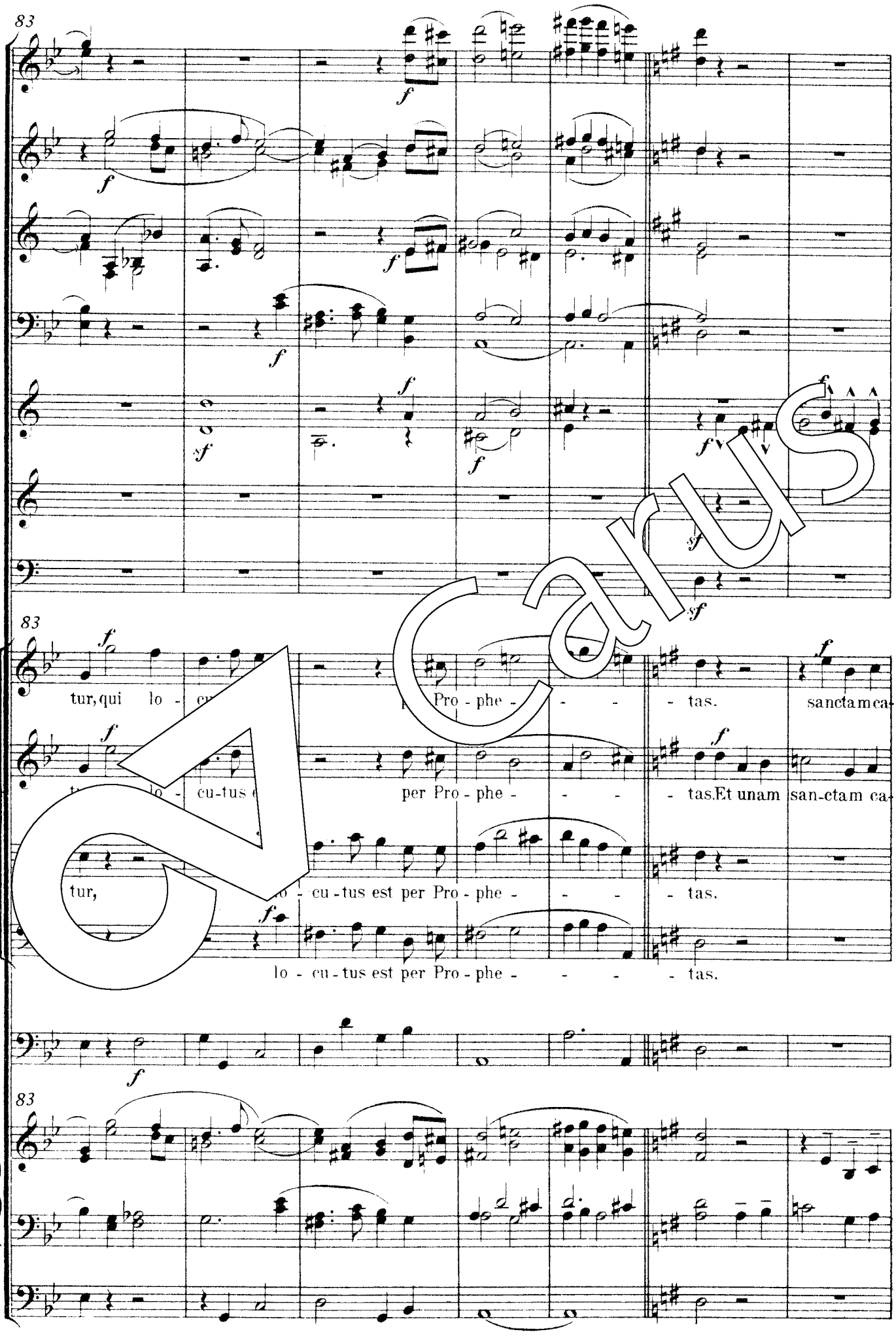
83
83
83
tur, qui lo -
Pro - phe - - - - tas. sanctam ca-
per Pro - phe - - - - tas. Et unam san-ctam ca-
tur,
cu-tus est per Pro - phe - - - - tas.
lo - cu - tus est per Pro - phe - - - - tas.

Carus

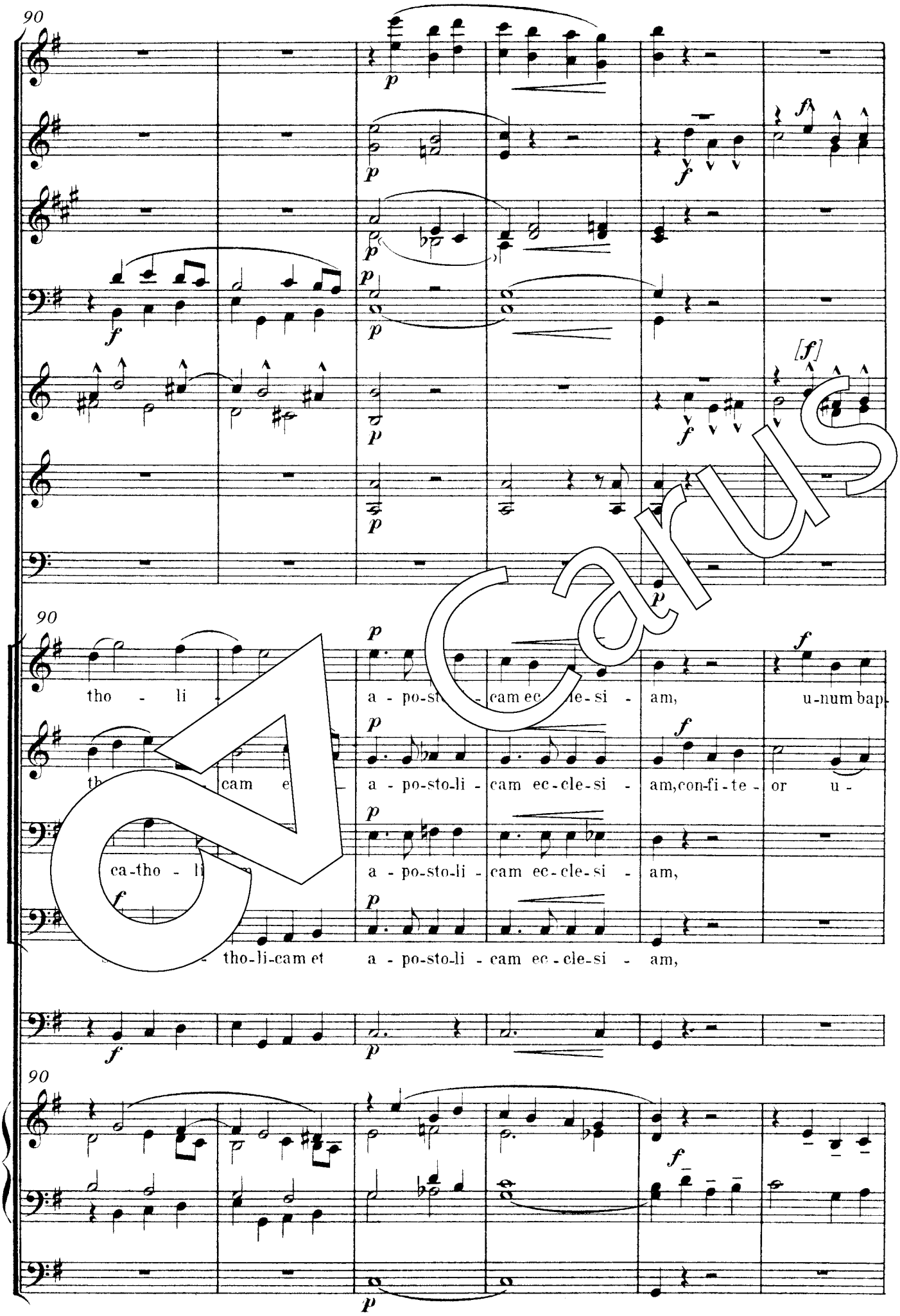
90
90
90
tho - li
a - po-sto-li - cam ec - cle-si - am,
u-num bap-
cam e
a - po-sto-li - cam ec-cle-si - am, con-fi-te - or u -
ca-tho - li
a - po-sto-li - cam ec-cle-si - am,
tho-li-cam et
a - po-sto-li - cam ec-cle-si - am,

Carus

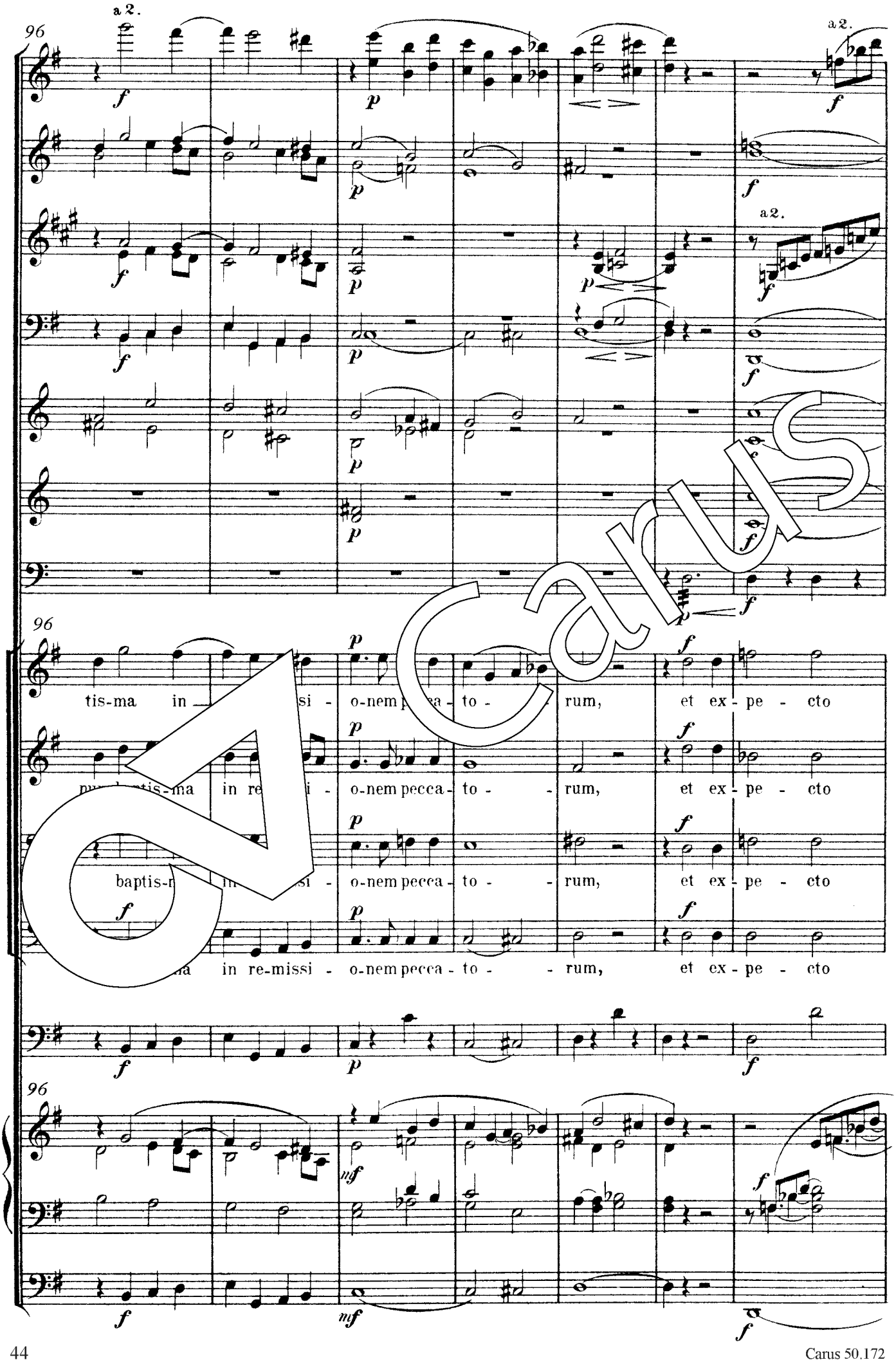
a 2.
96
a 2.
a 2.
96
tis-ma in si - o-nem pecca - to - rum, et ex - pe - cto
in re-missi - o-nem pecca - to - rum, et ex - pe - cto
baptis-
in re-missi - o-nem pecca - to - rum, et ex - pe - cto
in re-missi - o-nem pecca - to - rum, et ex - pe - cto
96

Carus

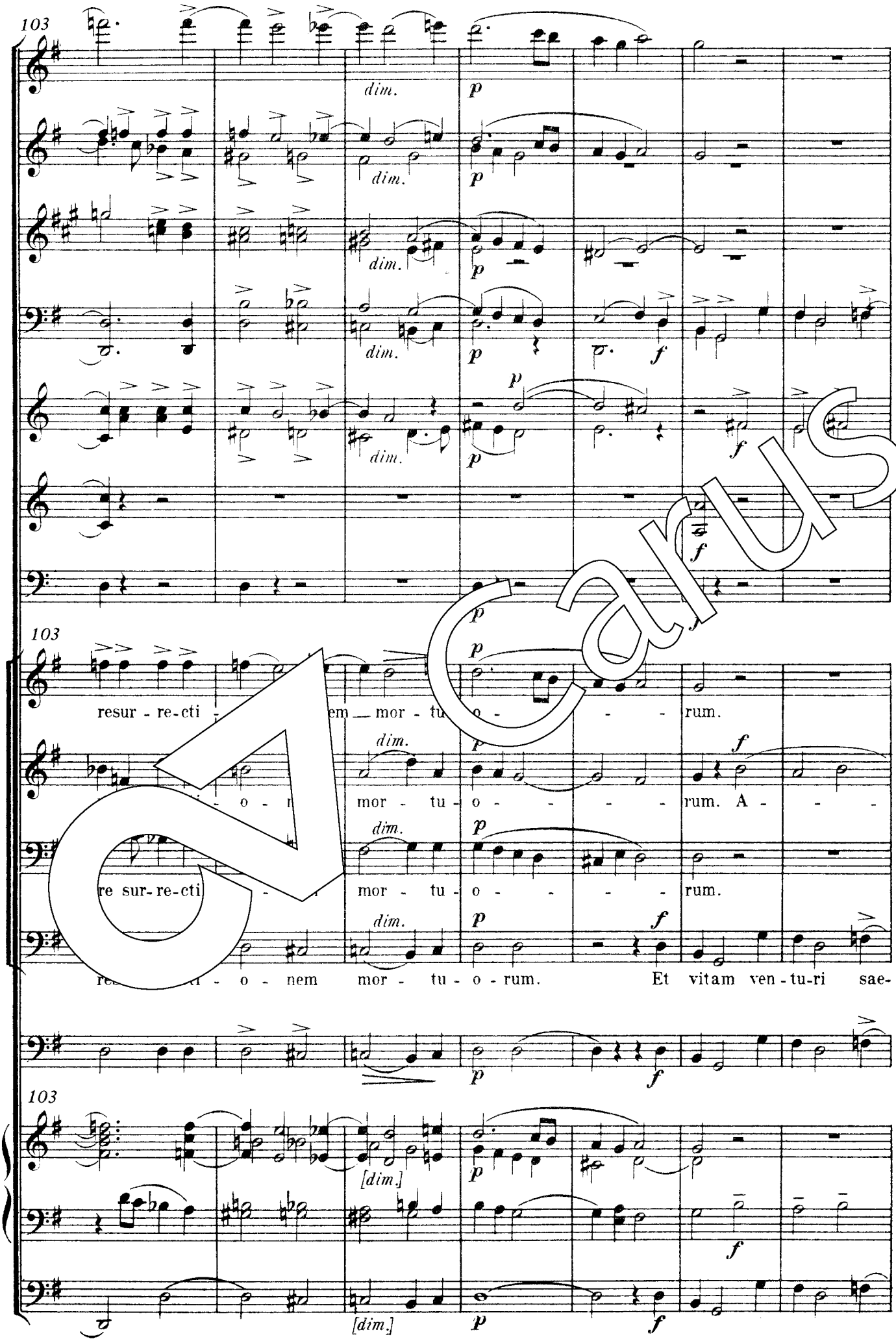
103
dim.
p
f
103
resur - re-cti - em mor - tu - o - - - rum.
mor - tu - o - - - rum. A - - -
re sur-re-cti - mor - tu - o - - - rum.
re - cti - o - nem mor - tu - o - rum. Et vitam ven - tu-ri sae-
103
[dim.]

Carus

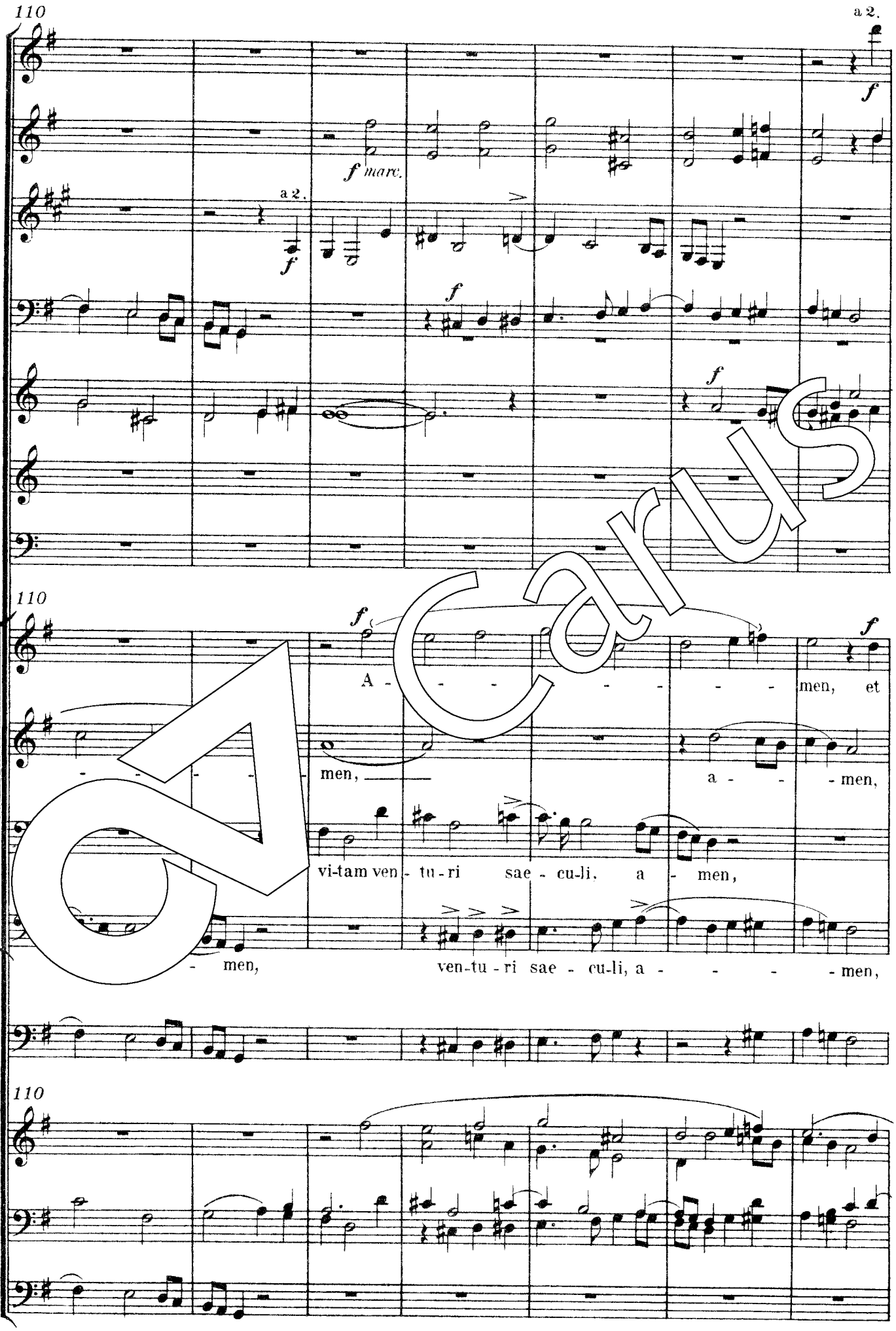
110
a 2.
f
f marc.
a 2.
f
f
f
110
f
f
A - - - - - - men, et
men, a - - men,
vi-tam ven - tu - ri sae - cu-li, a - men,
- men, ven-tu - ri sae - cu-li, a - - - - men,
110

Carus

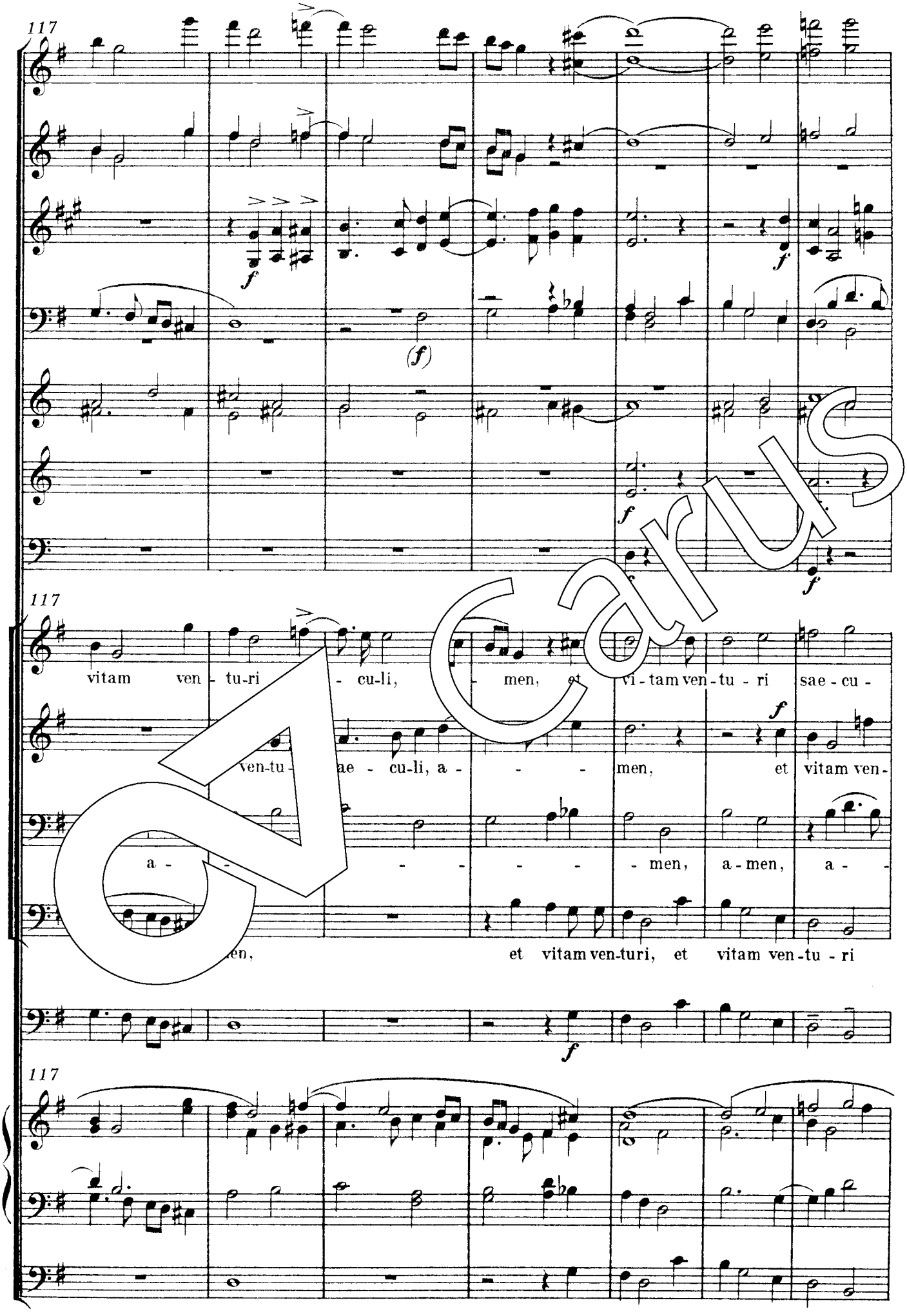
117
117
vitam ven - tu-ri - cu-li, - men, et vi - tam ven-tu - ri sae - cu -
ven-tu - ae - cu-li, a - - - men, et vitam ven -
a - - - - men, a - men, a -
et vitam ven-turi, et vitam ven-tu - ri
117

Carus

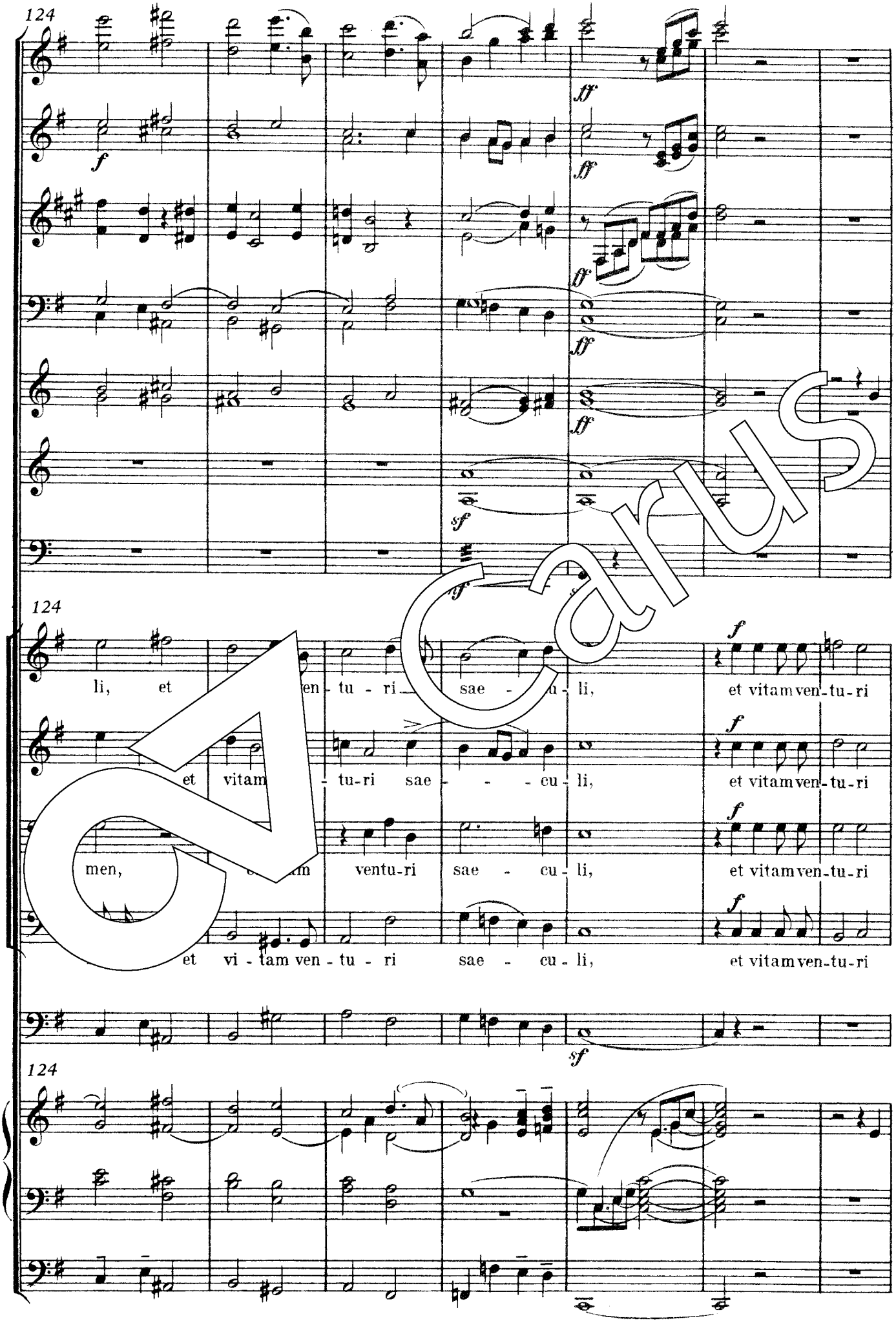
124
li, et
en - tu - ri
sae - u - li,
et vitam ven - tu - ri
et vitam
- tu - ri sae - - - cu - li,
et vitam ven - tu - ri
men,
ventu - ri sae - cu - li,
et vitam ven - tu - ri
et vi - tam ven - tu - ri sae - cu - li,
et vitam ven - tu - ri

Carus

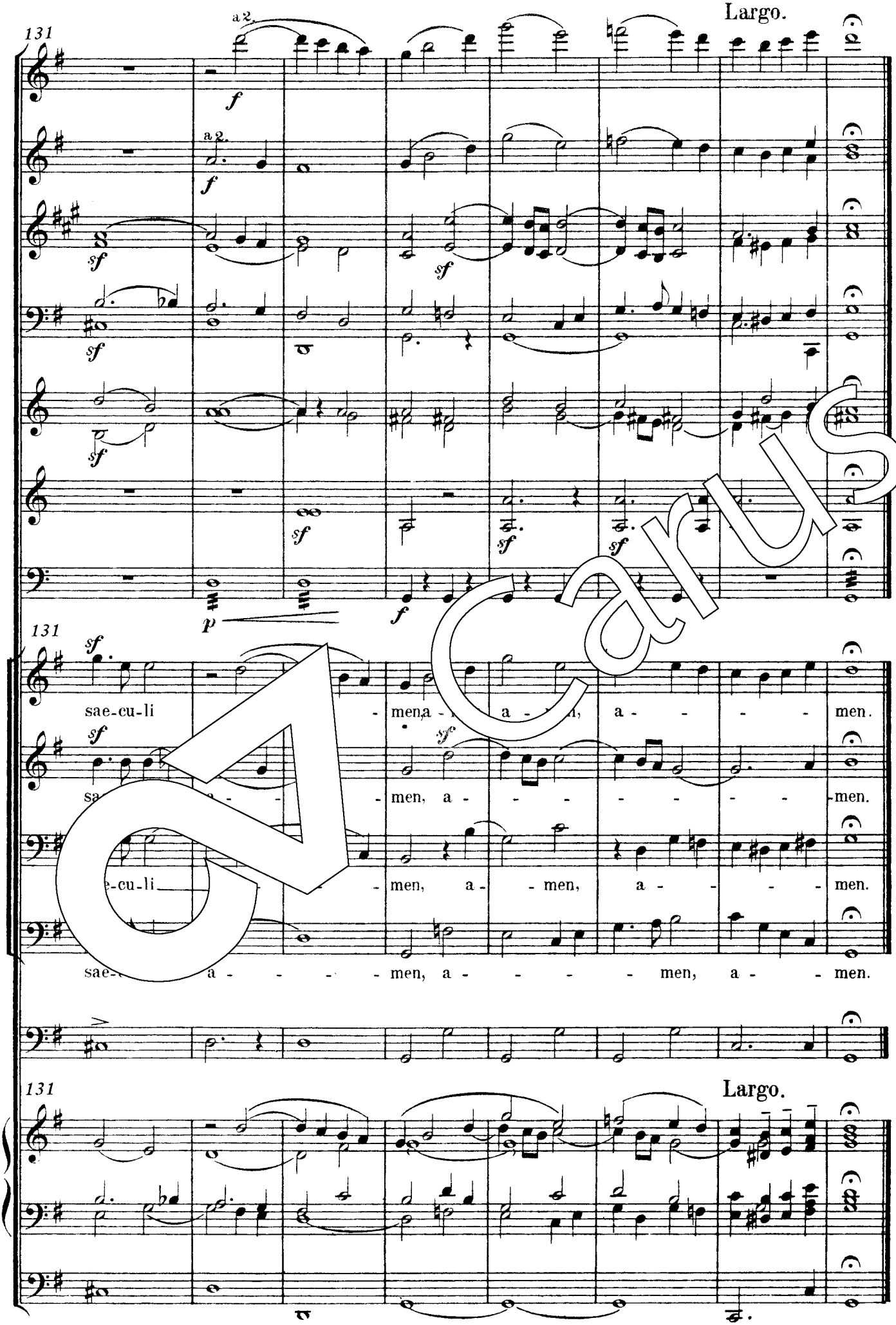
131
a 2.
Largo.
sae-cu-li
men, a
a
men.
men, a
men.
men, a
men, a
men.
men, a
men, a
men.
Largo.

Carus

5. Sanctus

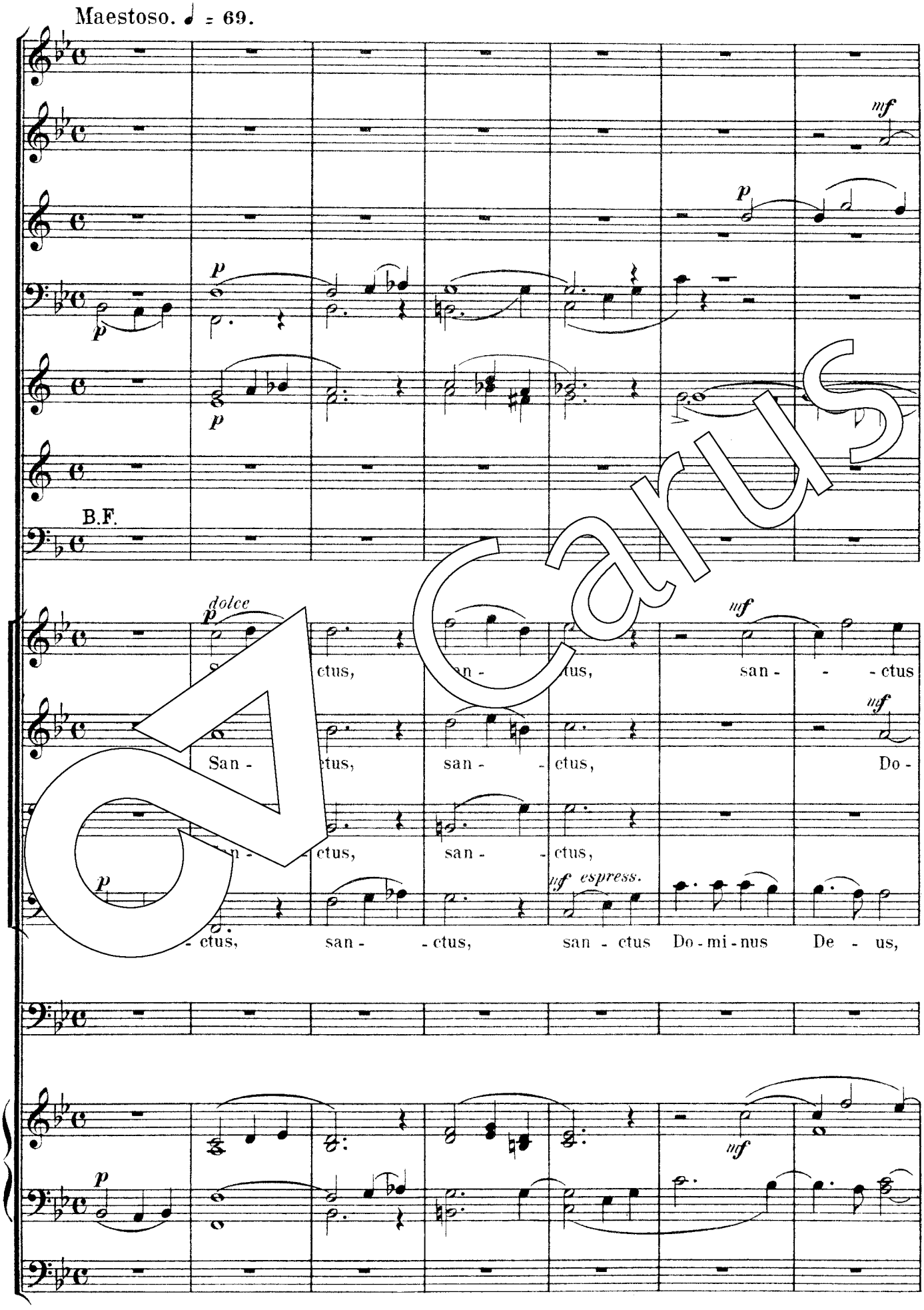

Carus

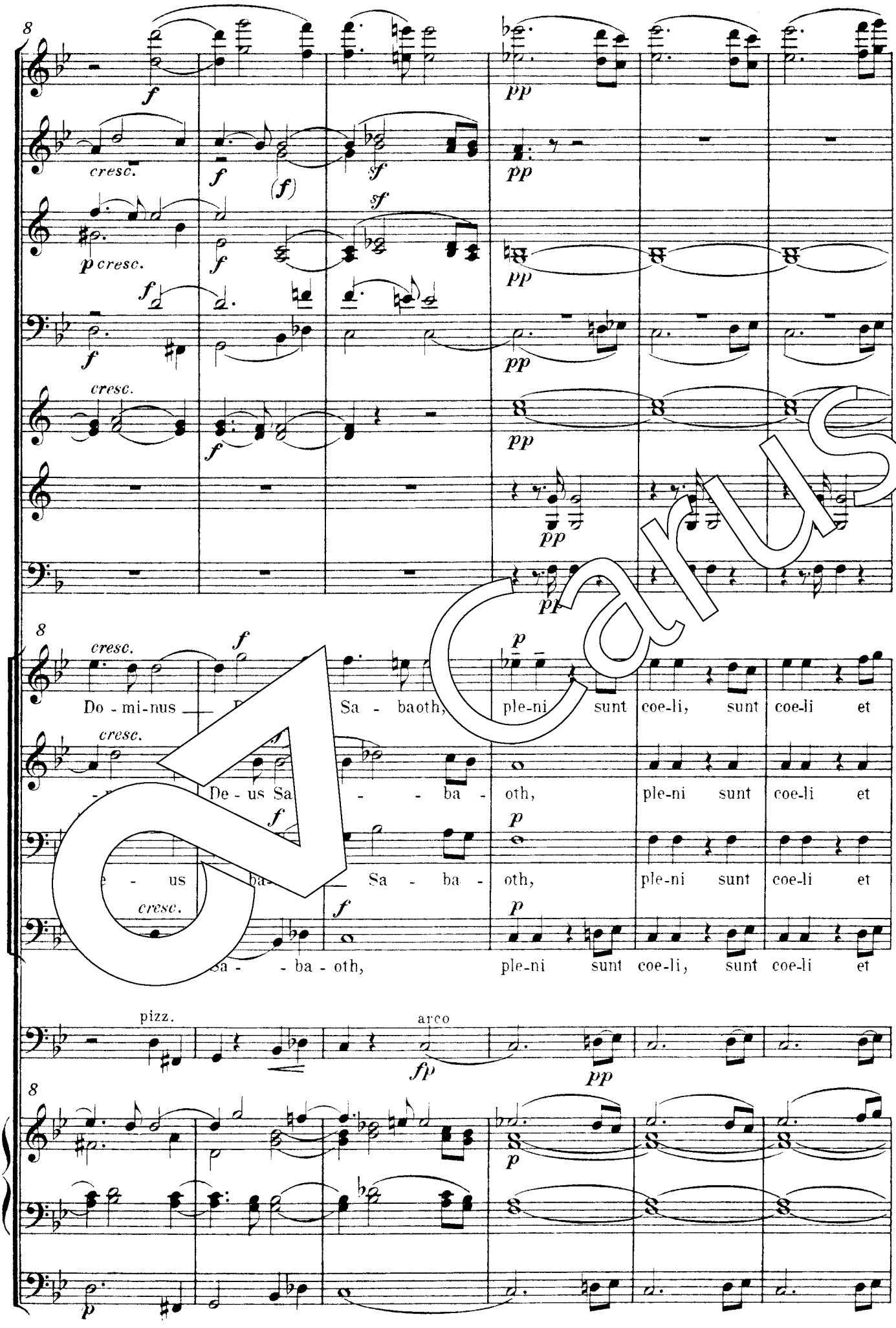
cresc.
p cresc.
Do - mi-nus
Sa - baoth,
ple-ni sunt coe-li, sunt coe-li et
De - us Sa
- ba - oth,
ple-ni sunt coe-li et
us
Sa - ba - oth,
ple-ni sunt coe-li et
Sa - ba - oth,
ple-ni sunt coe-li, sunt coe-li et
pizz.
arco

Carus

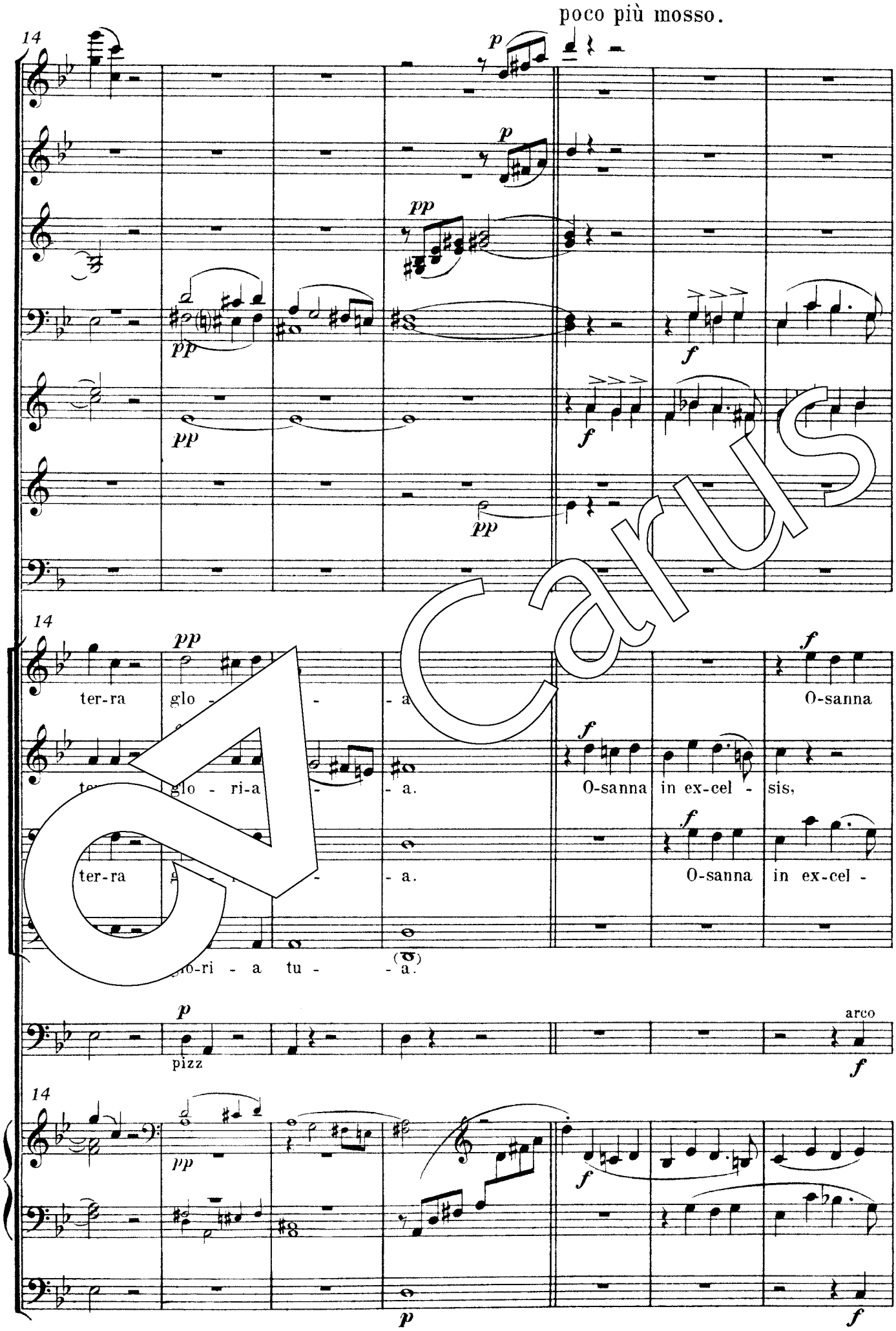
poco più mosso.
14
ter-ra glo - - a
O-sanna
glo - ri-a - a.
O-sanna in ex-cel - sis,
ter-ra - a.
O-sanna in ex-cel -
glo-ri - a tu - - a.
pizz
arco

Carus

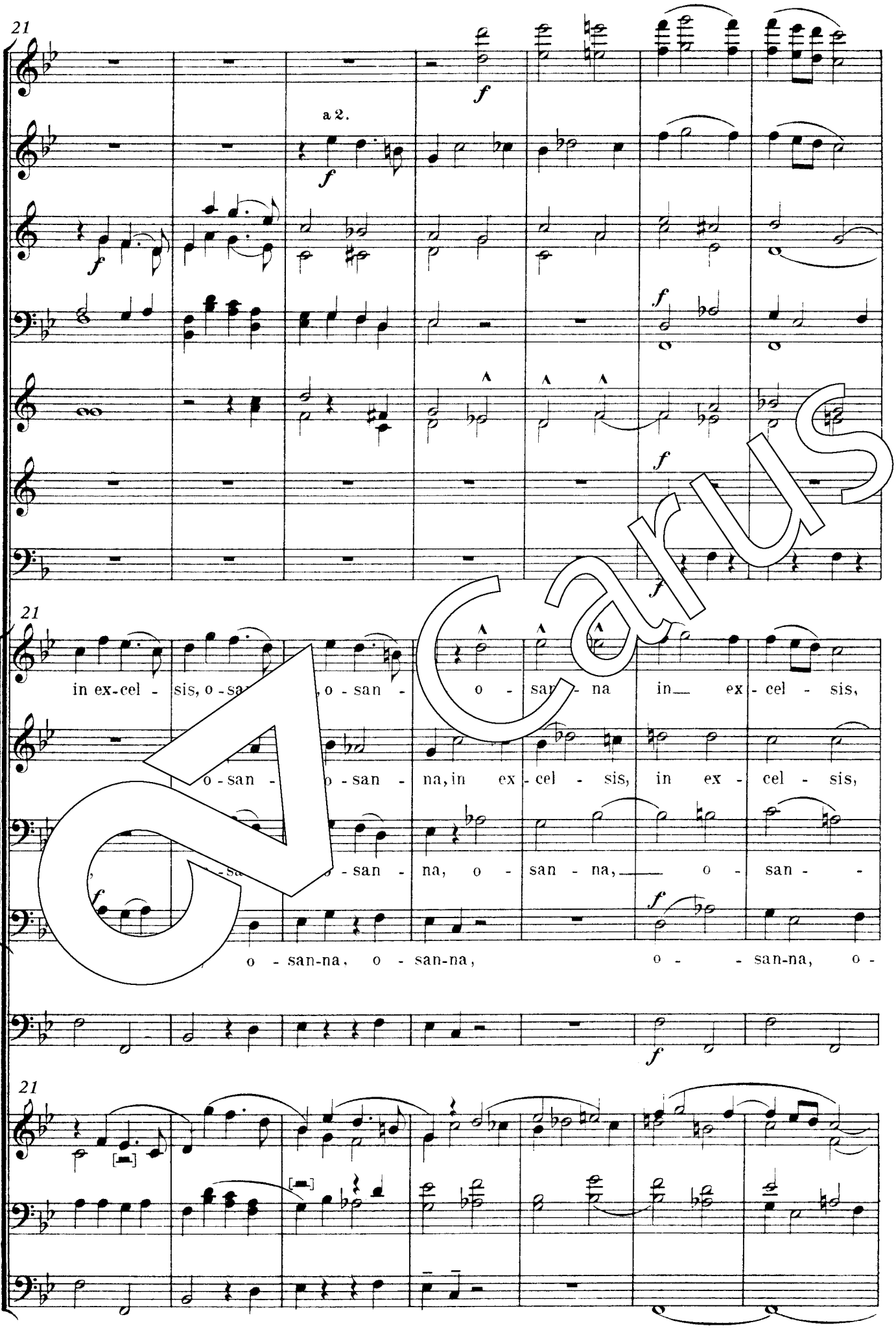
21
a 2.
f
21
in ex-cel - sis, o - san - o - san - na in ex - cel - sis,
o - san - o - san - na, in ex - cel - sis, in ex - cel - sis,
o - san - na, o - san - na, o - san -
o - san-na, o - san-na, o - san-na, o -
21

Carus

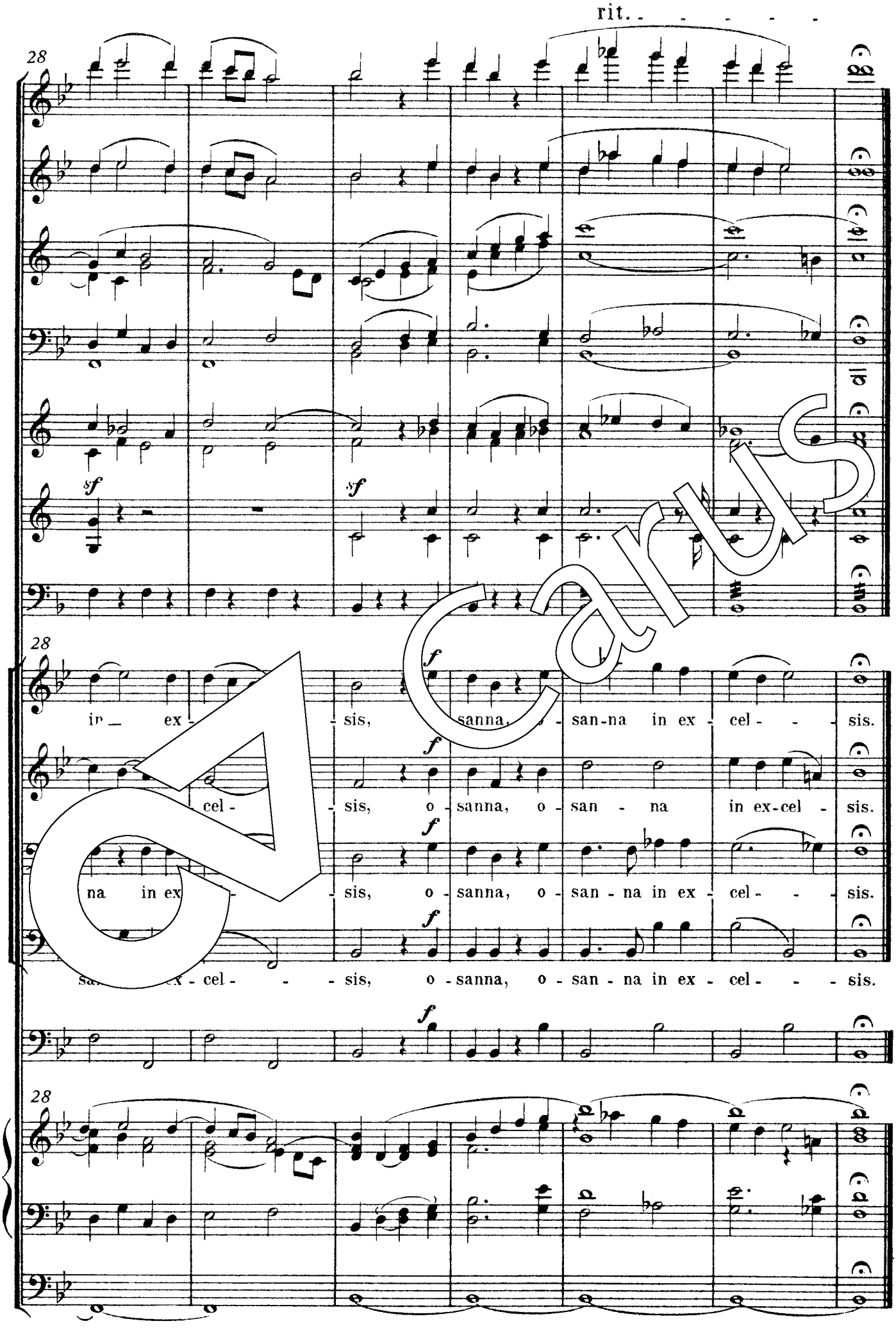
rit.
28
sf
sf
in ex - sis, sanna, o - san-na in ex - cel - - sis.
cel - sis, o - sanna, o - san - na in ex-cel - sis.
na in ex - sis, o - sanna, o - san - na in ex - cel - - sis.
ex - cel - - sis, o - sanna, o - san - na in ex - cel - - sis.
f
28

Carus

6. Benedictus

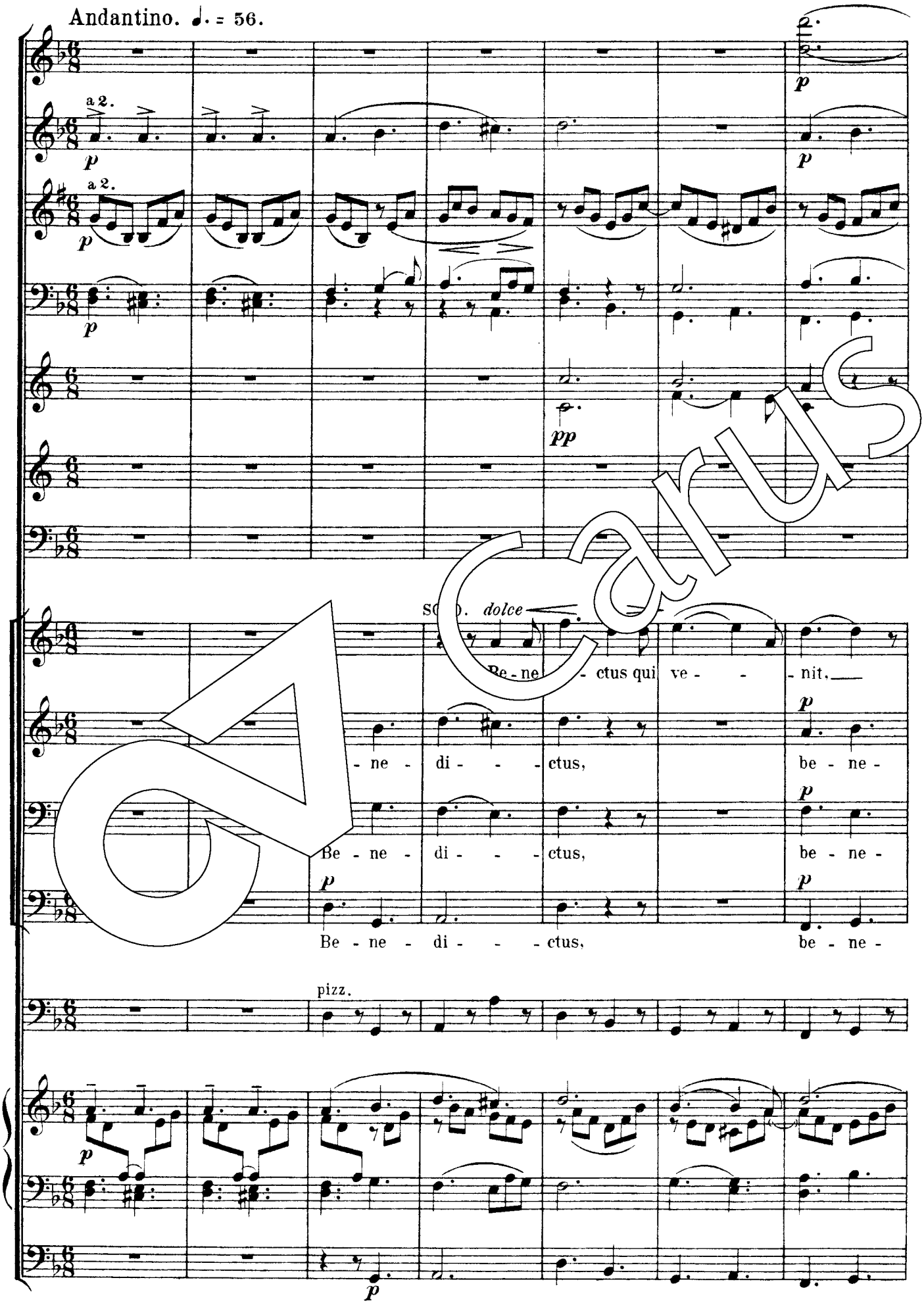

Carus

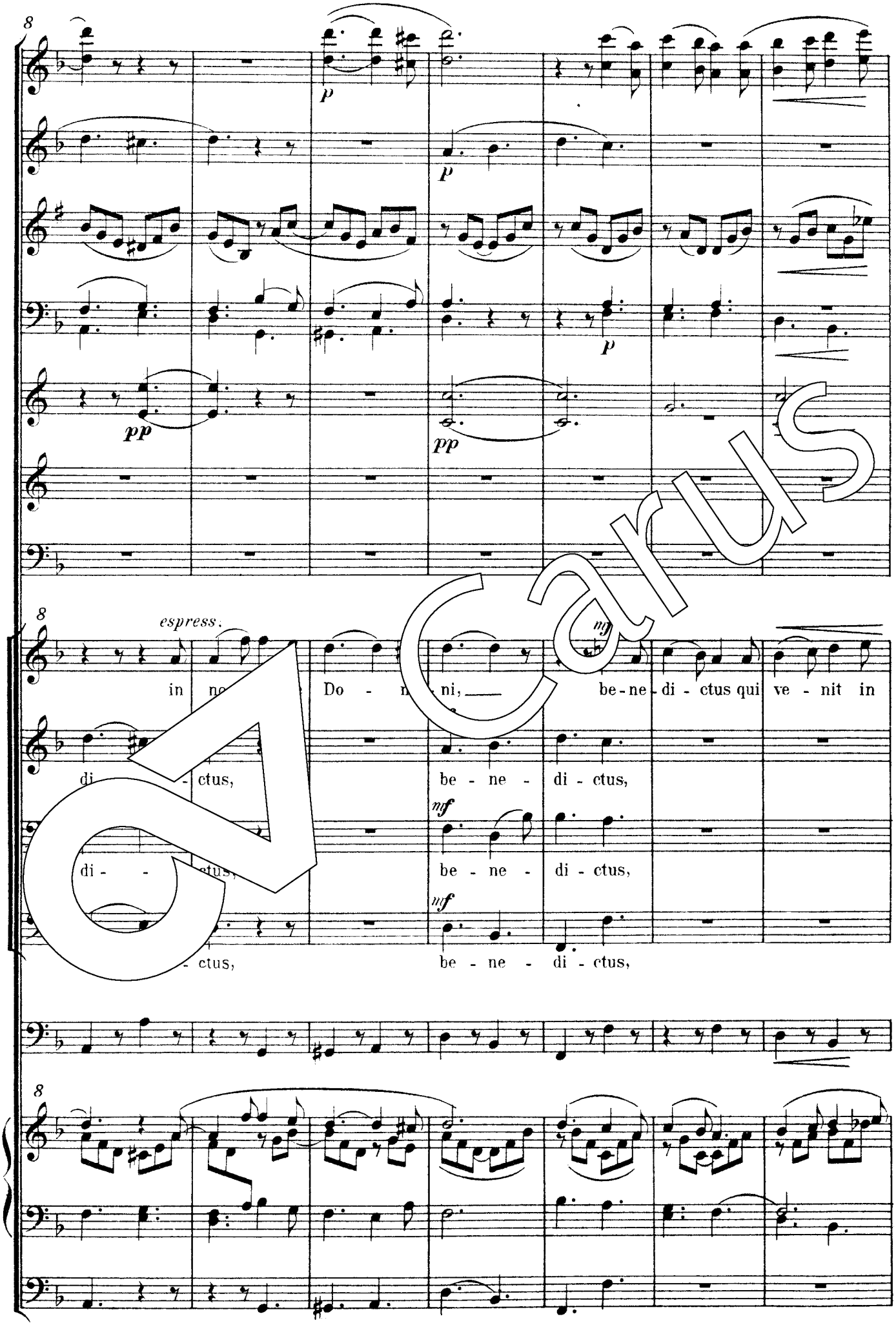
espress.
in no Do - n ni, be-ne-di-ctus qui ve-nit in
di - ctus, be - ne - di - ctus,
di - ctus, be - ne - di - ctus,
- ctus, be - ne - di - ctus,

Carus

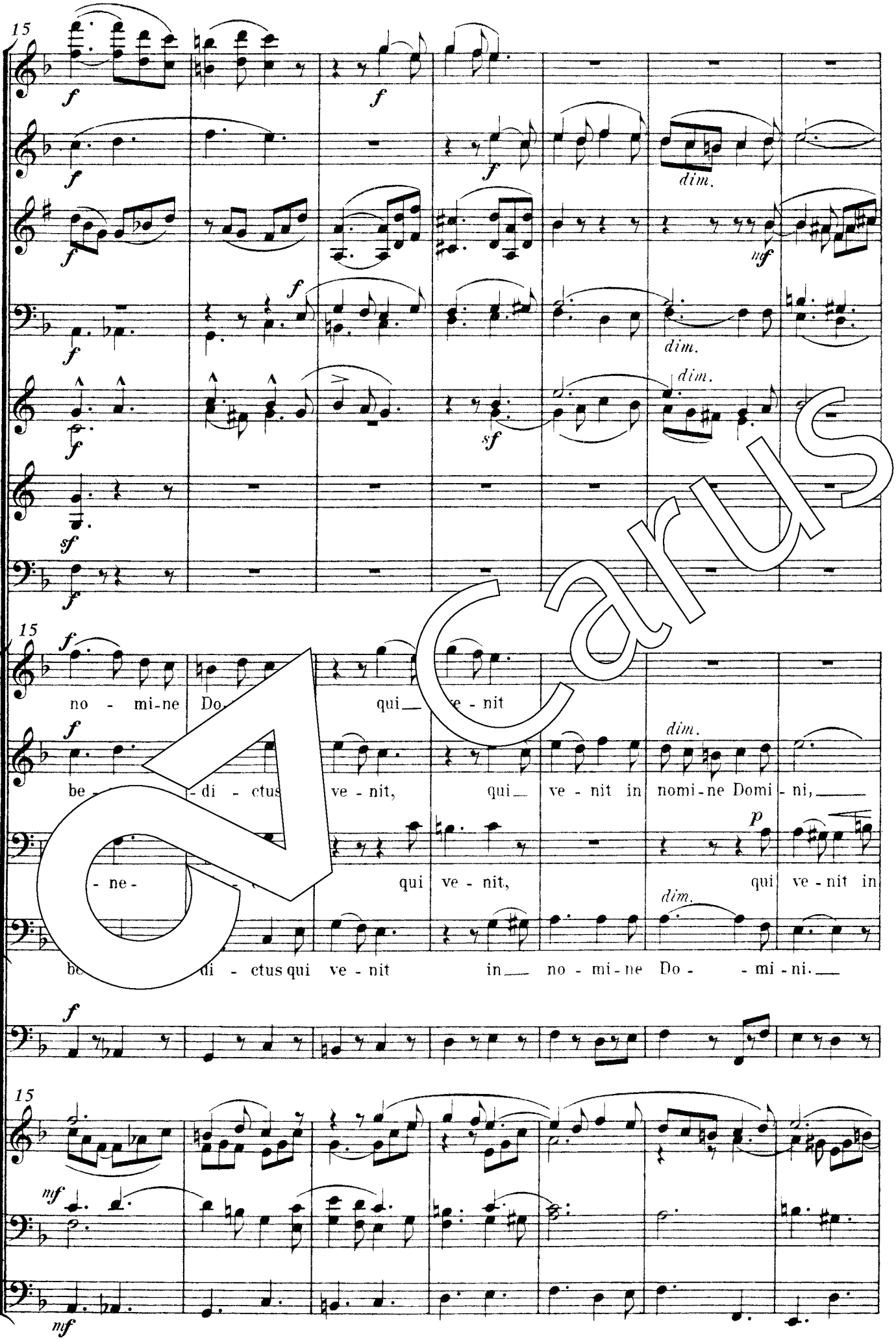
15
f
dim.
mf
sf
15
no - mi-ne Do-
qui e - nit
be - di - ctus ve - nit, qui ve - nit in nomi-ne Domi - ni,
p
- ne -
qui ve - nit,
qui ve - nit in
be di - ctus qui ve - nit in no - mi-ne Do - mi - ni.
15
mf

Carus

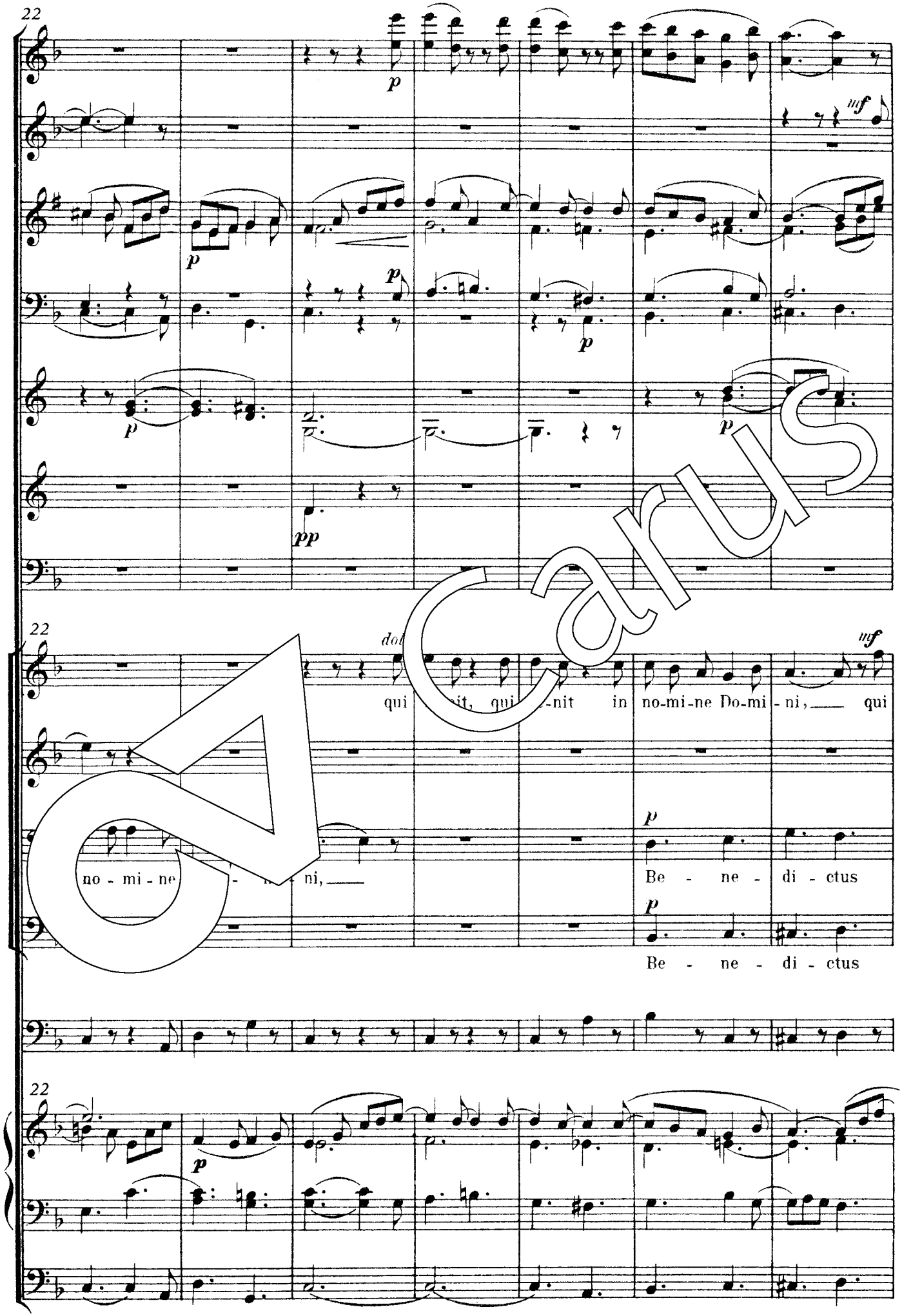
22
p
mf
pp
dol
qui -nit, qui -nit in no-mi-ne Do-mi-ni, qui
no-mi-ne -ni,
Be - ne - di - ctus
Be - ne - di - ctus

© Carus

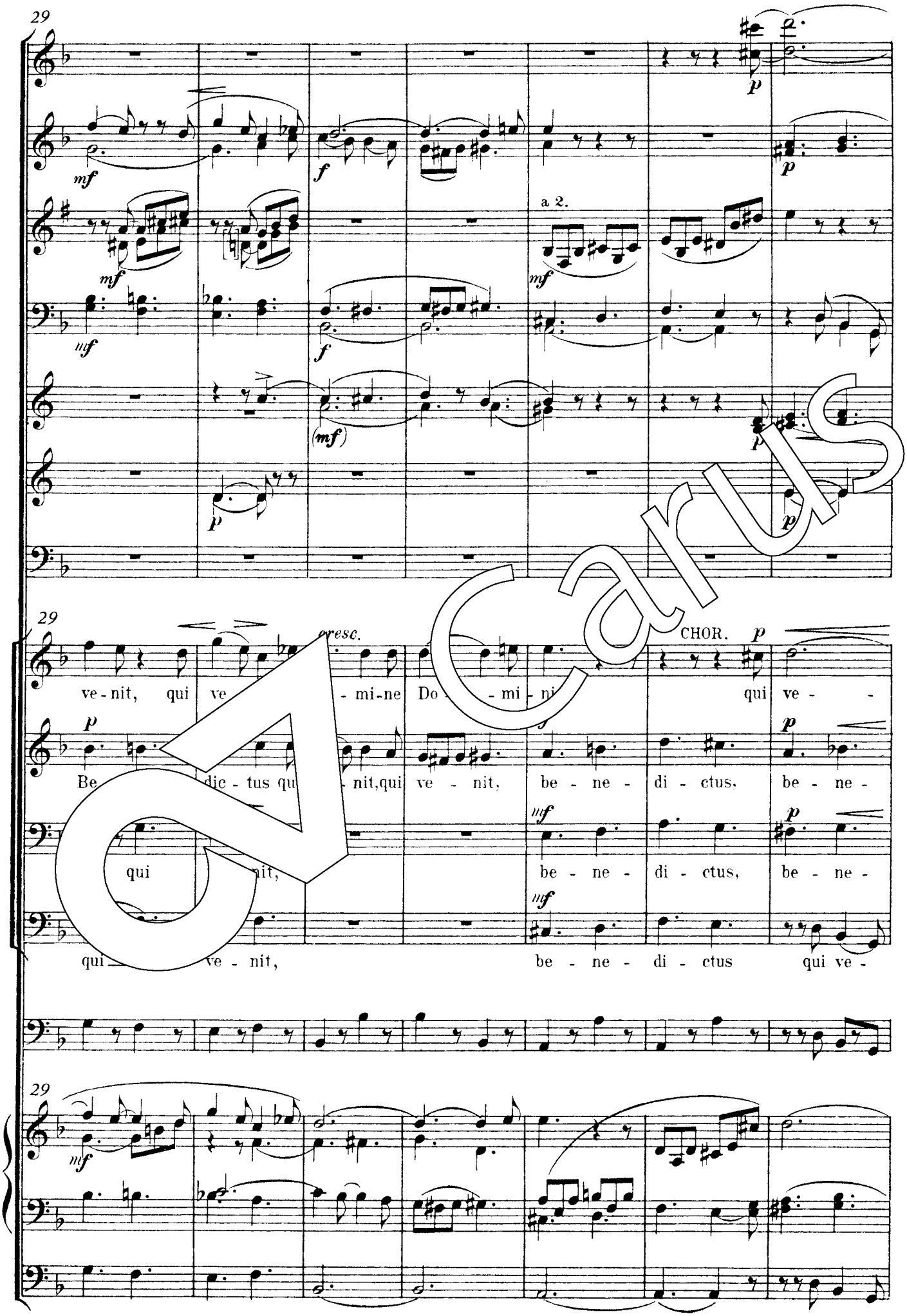
29
a 2.
29
cresc.
CHOR.
ve - nit, qui ve - mi-ne Do - mi - ni qui ve -
Be dic - tus qui - nit, qui ve - nit, be - ne - di - ctus, be - ne -
qui nit, be - ne - di - ctus, be - ne -
qui ve - nit, be - ne - di - ctus qui ve -
29

Carus

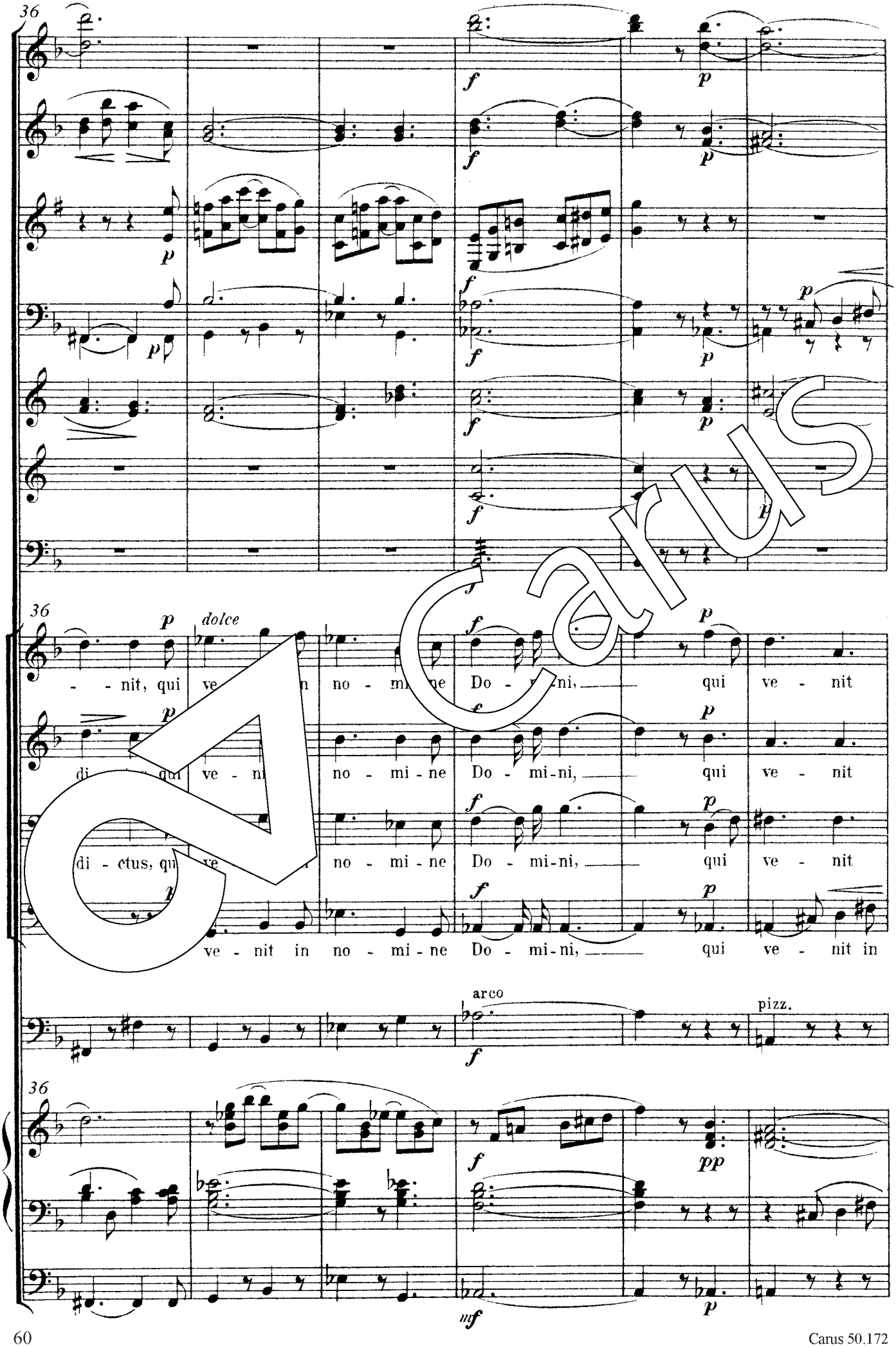
36
dolce
- - nit, qui ve - n no - mi - ne Do - mi - ni, qui ve - nit
di - qui ve - ni no - mi - ne Do - mi - ni, qui ve - nit
di - ctus, qu ve - no - mi - ne Do - mi - ni, qui ve - nit
ve - nit in no - mi - ne Do - mi - ni, qui ve - nit in
arco
pizz.
36

Carus

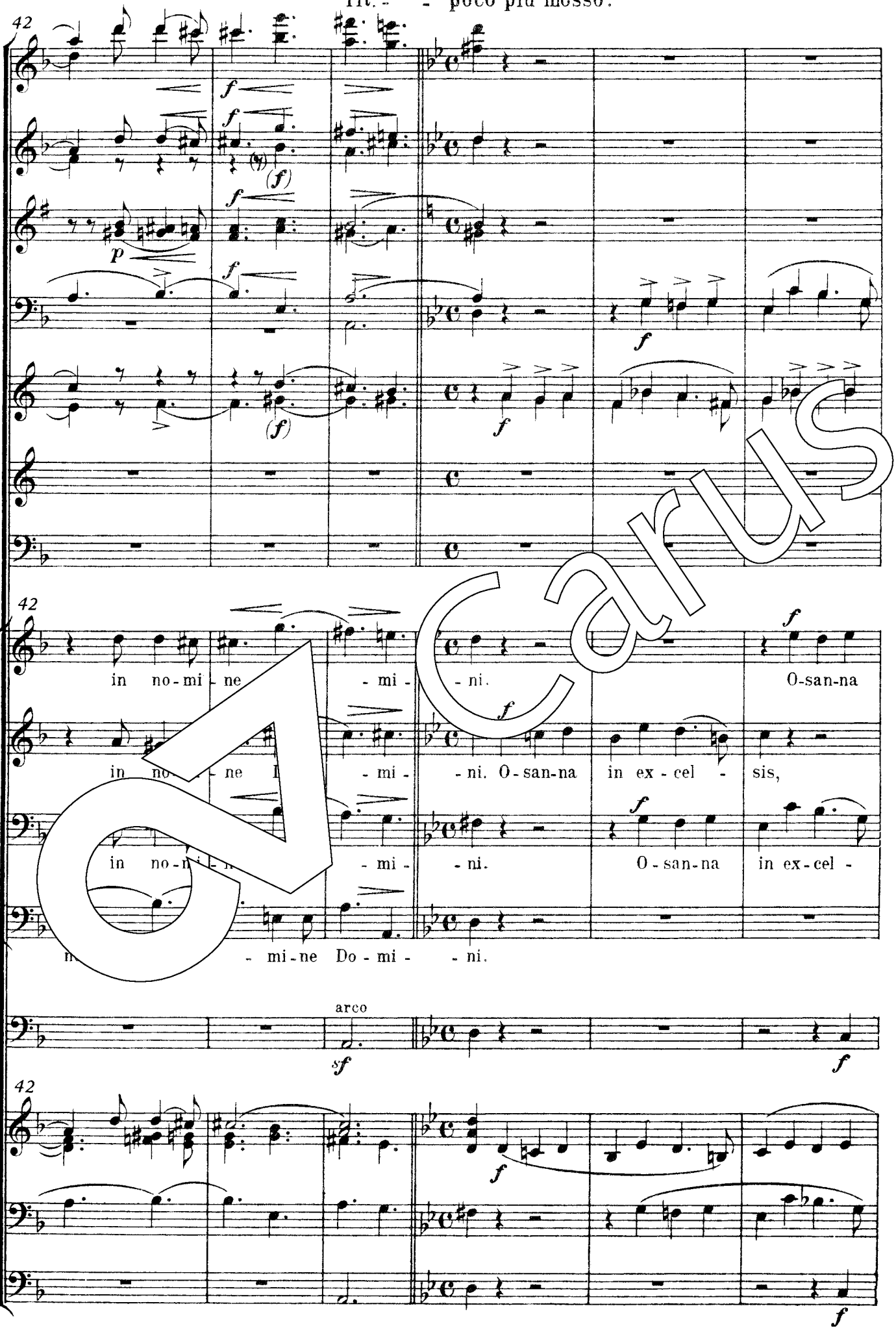
rit. - - poco più mosso.
42
in no-mi-ne - mi - - ni. O-san-na
in no - ne - mi - - ni. O-san-na in ex - cel - sis,
in no-mi - ne - mi - - ni. O - san-na in ex-cel -
- mi-ne Do - mi - - ni.
arco
42

Carus

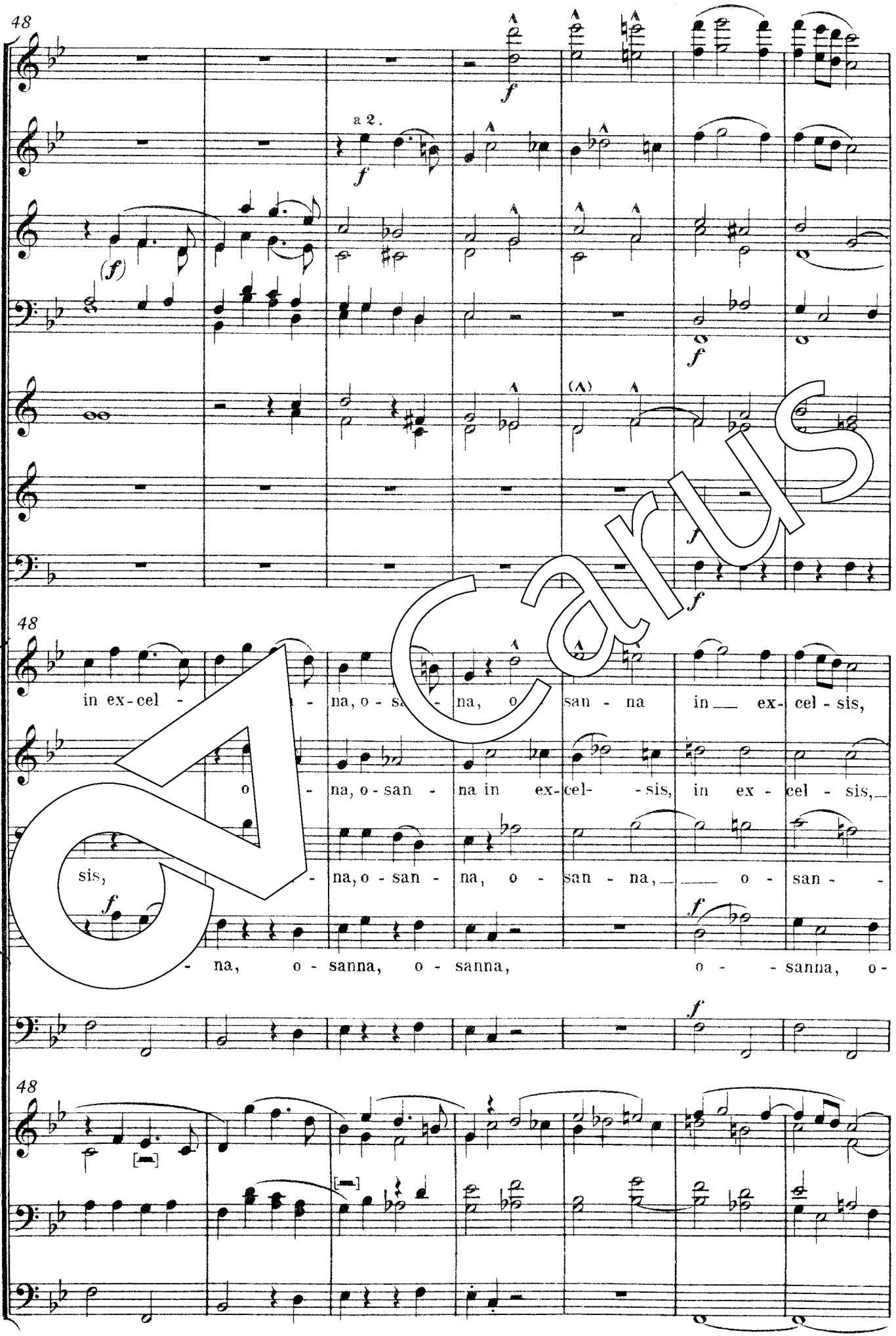
48
a 2.
in ex-cel - na, o - sa - na, o - san - na in ex-cel - sis,
o - na, o - san - na in ex-cel- - sis, in ex - cel - sis,
sis, - na, o - san - na, o - san - na, o - san -
- na, o - sanna, o - sanna, o - - sanna, o-
48

Carus

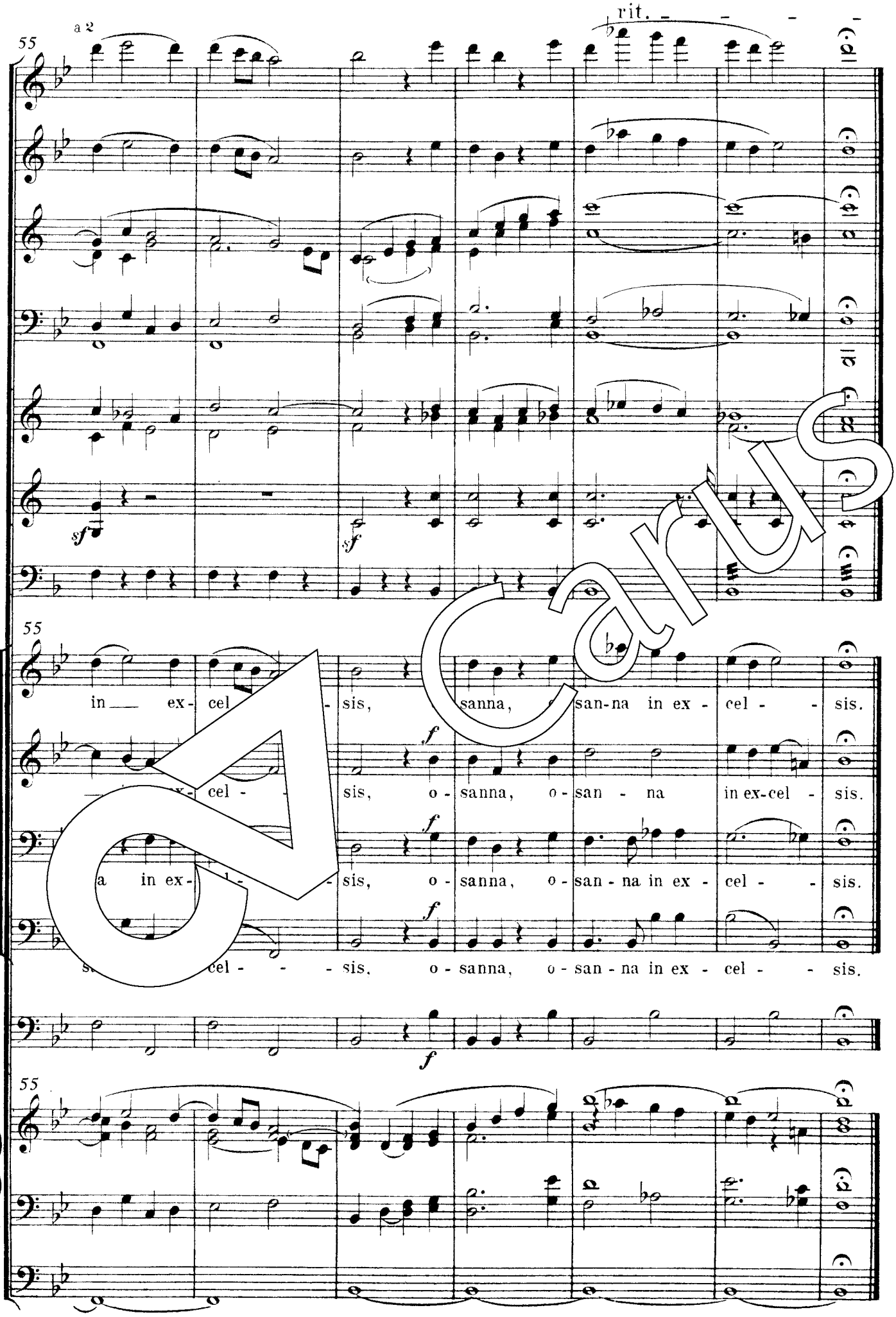
a 2
rit.
55
sf
sf
55
in ex- cel - sis, sanna, san-na in ex - cel - sis.
cel - sis, o - sanna, o - san - na in ex-cel - sis.
a in ex- cel - sis, o - sanna, o - san - na in ex - cel - sis.
cel - sis, o - sanna, o - san - na in ex - cel - sis.
f
f
f
f
55

Carus

7. Agnus Dei

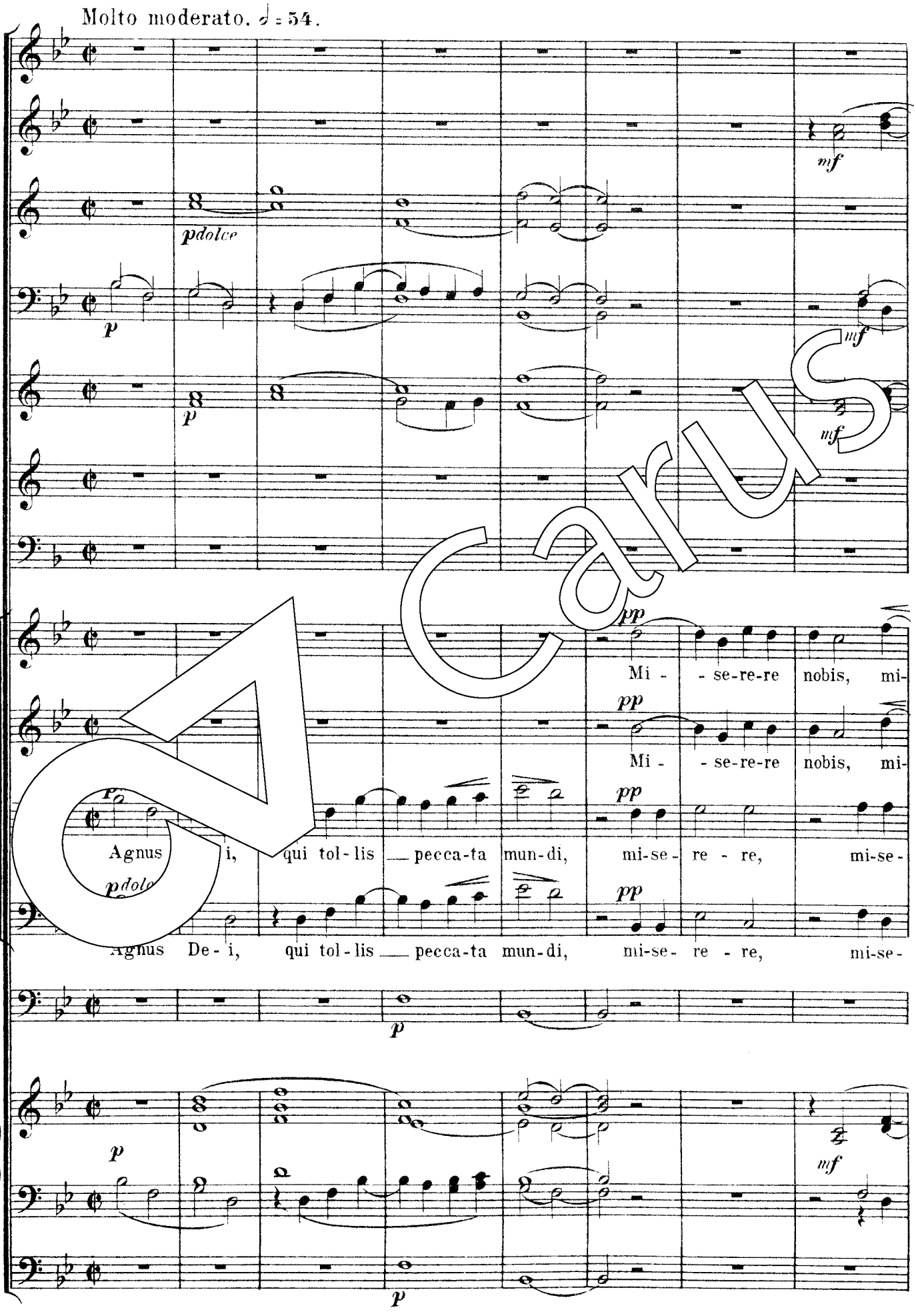

Carus

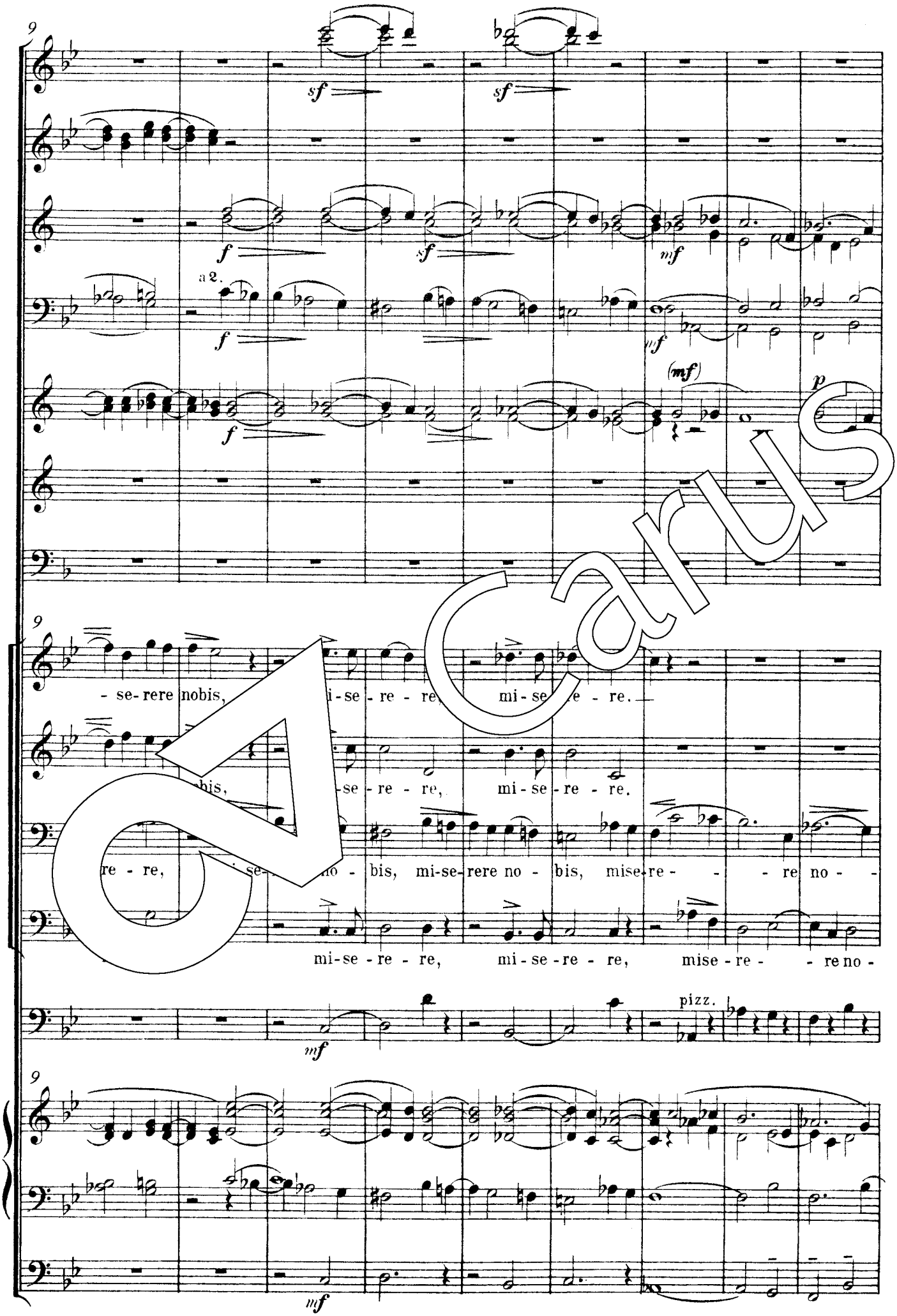
9
sf
sf
f
sf
mf
a 2.
f
mf
f
(mf)
p
9
- se- rere nobis,
i-se - re - re,
mi-se - re - re.
bis,
-se - re - re,
mi-se-re - re.
re - re,
se-
no - bis, mi-se-rere no - bis, mise-re - - - re no - -
mi-se - re - re,
mi-se-re - re,
mise-re - - re no -
pizz.
mf
9
mf

Carus

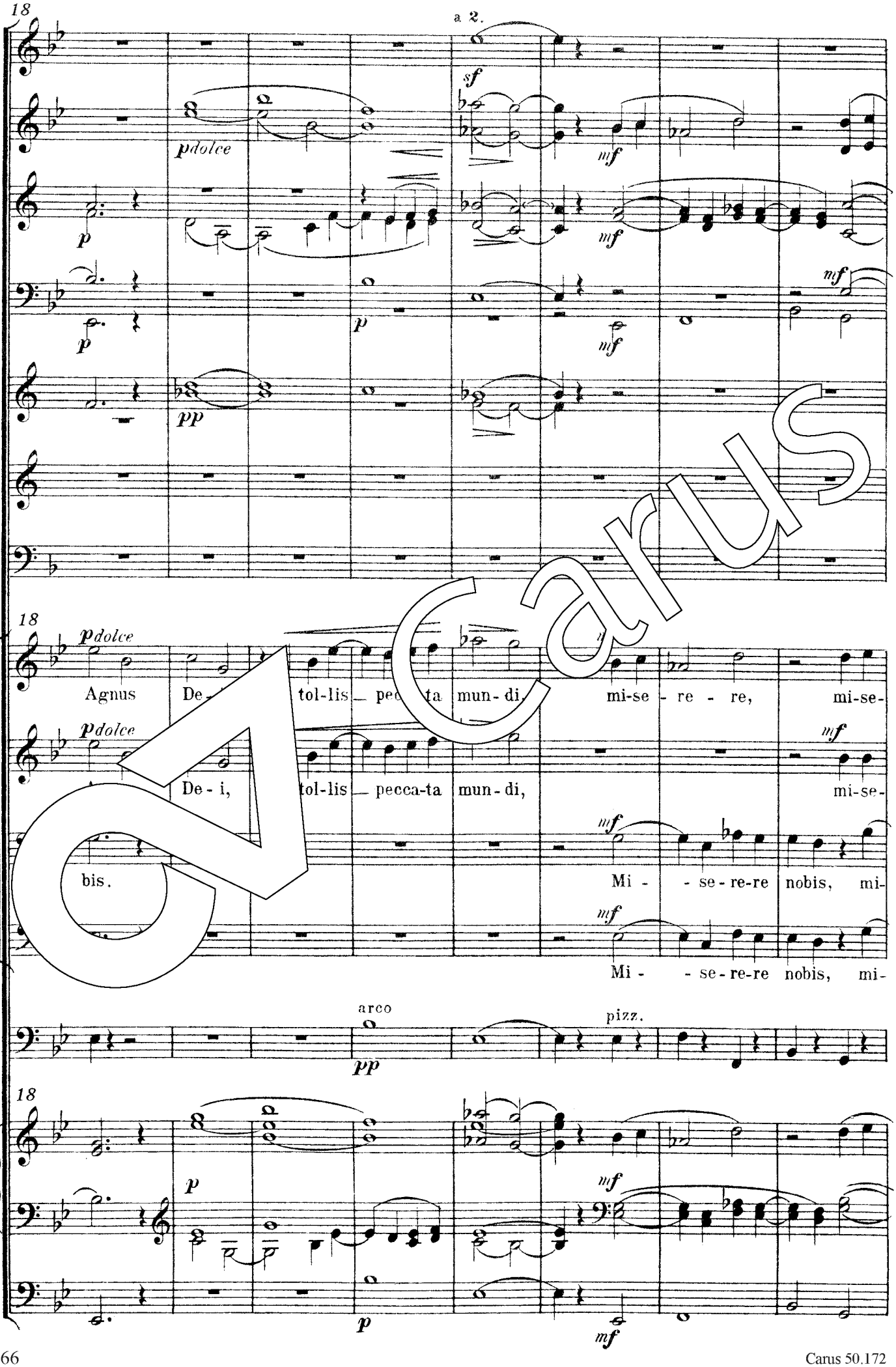
18
a 2.
sf
pdolce
mf
p
pp
18
pdolce
Agnus De- tol-lis pec ta mun-di mi-se - re - re, mi-se-
pdolce
De- i, tol-lis pecca-ta mun-di, mi-se-
mf
bis.
Mi - - se-re-re nobis, mi-
Mi - - se-re-re nobis, mi-
arco
pizz.
pp
18
p
mf
p
mf

Carus

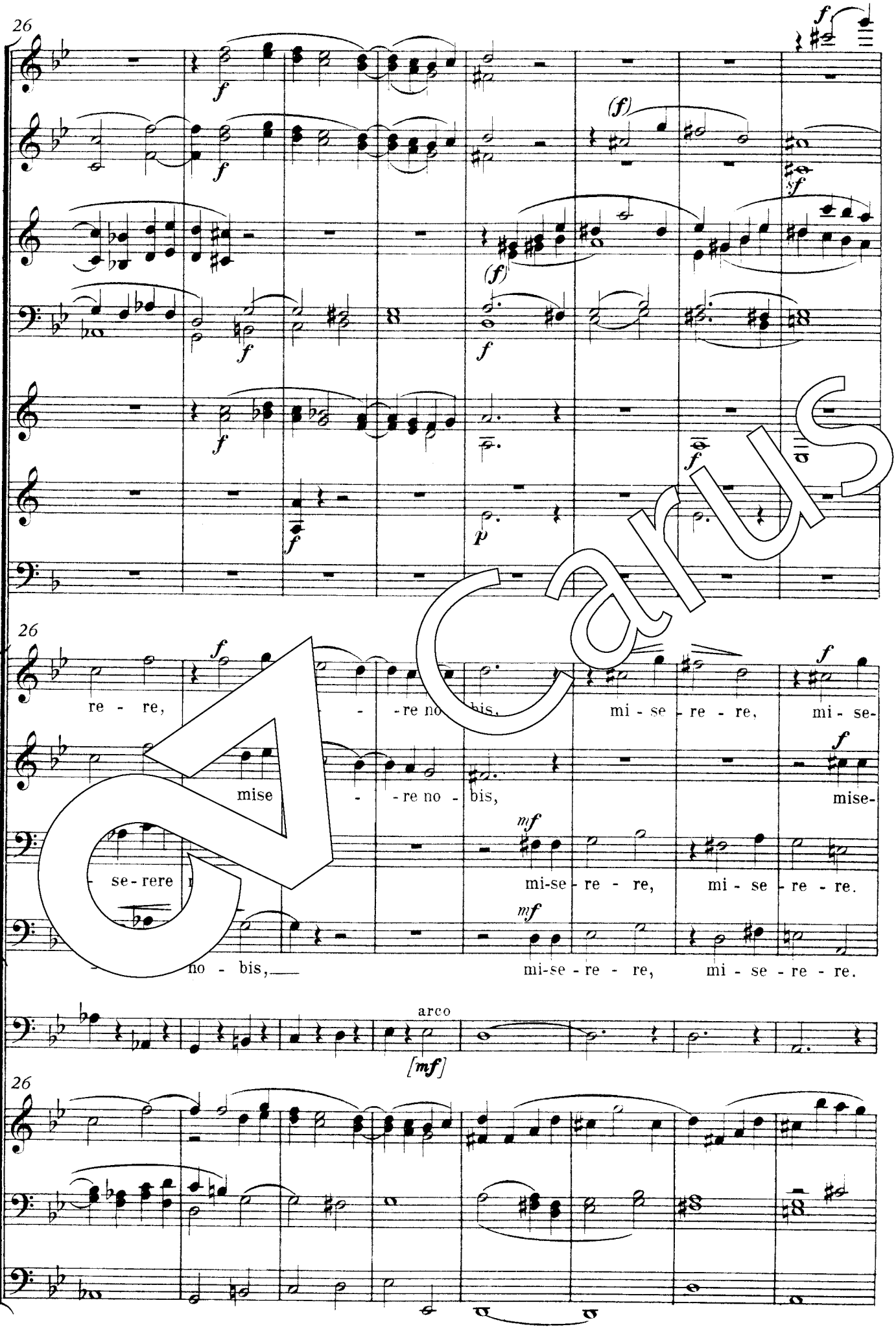
26
re - re,
- re no bis,
mi - se - re - re,
mi - se-
mise
- re no - bis,
mise-
se - rere
mi-se - re - re,
mi - se - re - re.
no - bis,
mi-se - re - re,
mi - se - re - re.
arco
[mf]
26

Carus

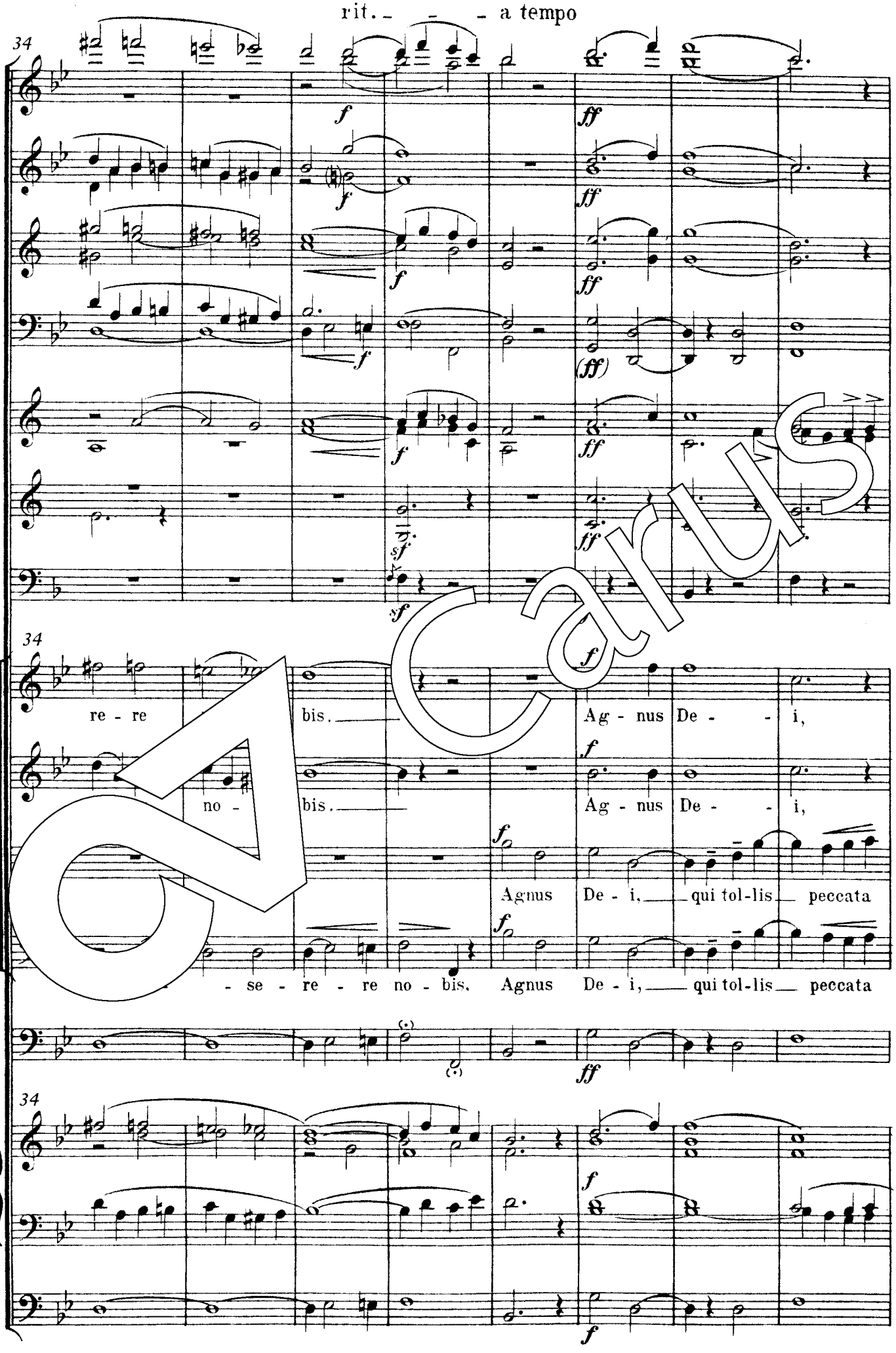
rit. - - - a tempo
34
re - re
bis.
Ag - nus De - i,
no -
bis.
Ag - nus De - i,
Agnus De - i, qui tol-lis peccata
- se - re - re no - bis.
Agnus De - i, qui tol-lis peccata

Carus

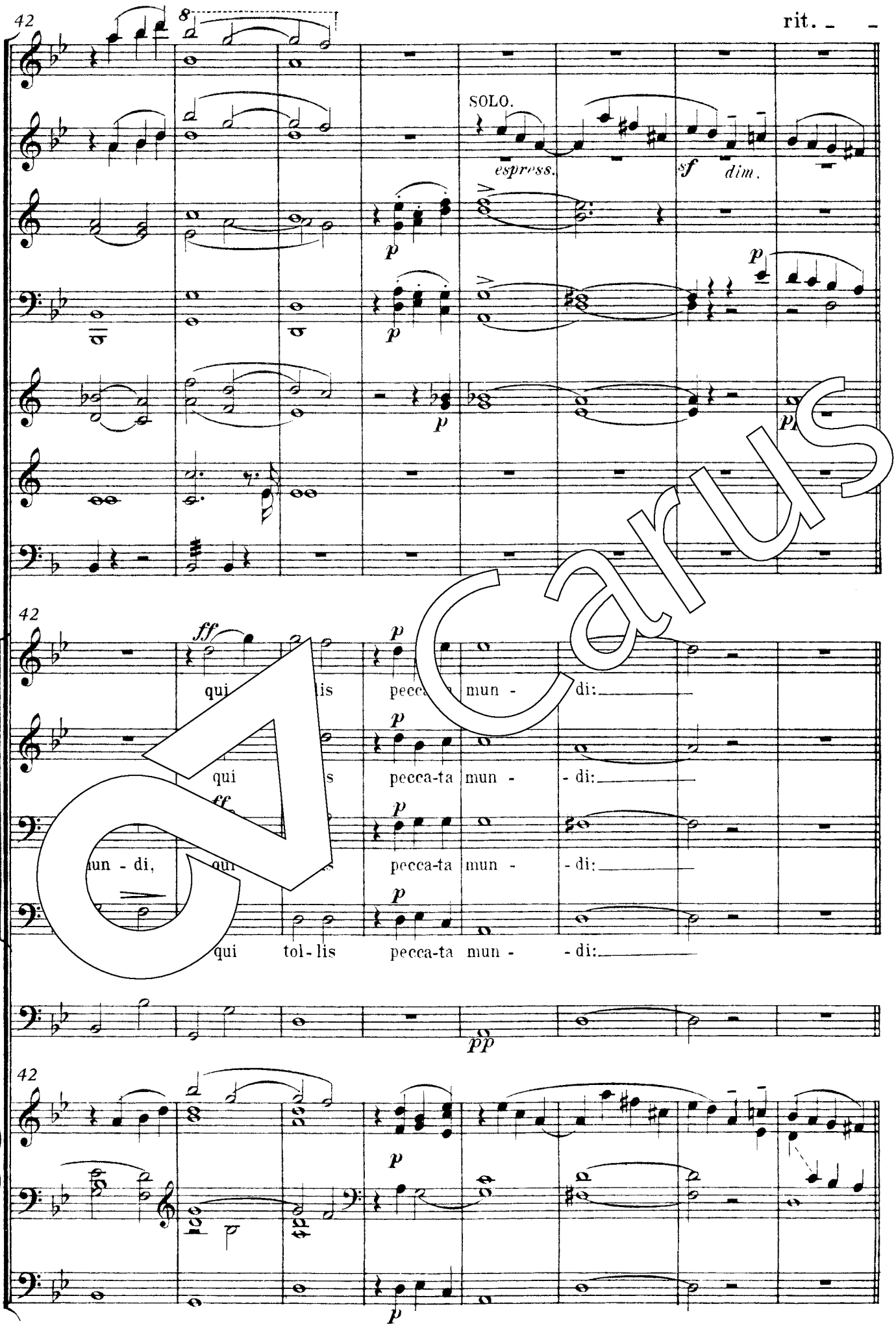
42
rit.
SOLO.
espress.
sf
dim.
p
ff
qui
pecca-ta
mun - di:
qui tol-lis
pecca-ta mun - di:
pp

Carus

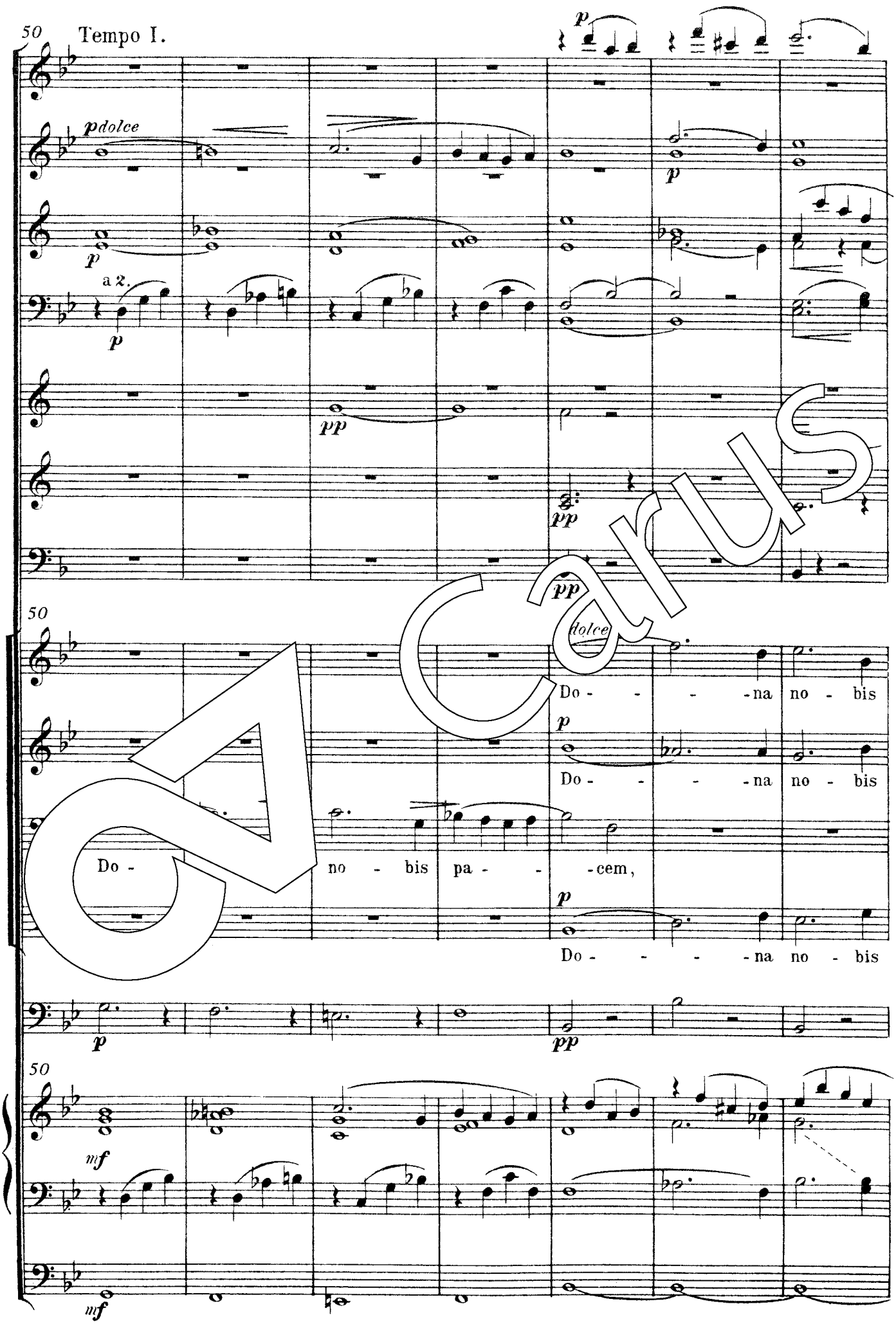
50
Tempo I.
pdolce
a 2.
50
dolce
Do - - - - na no - bis
Do - - - - na no - bis
Do - no - bis pa - - - cem,
Do - - - - na no - bis
50
mf
mf

Carus

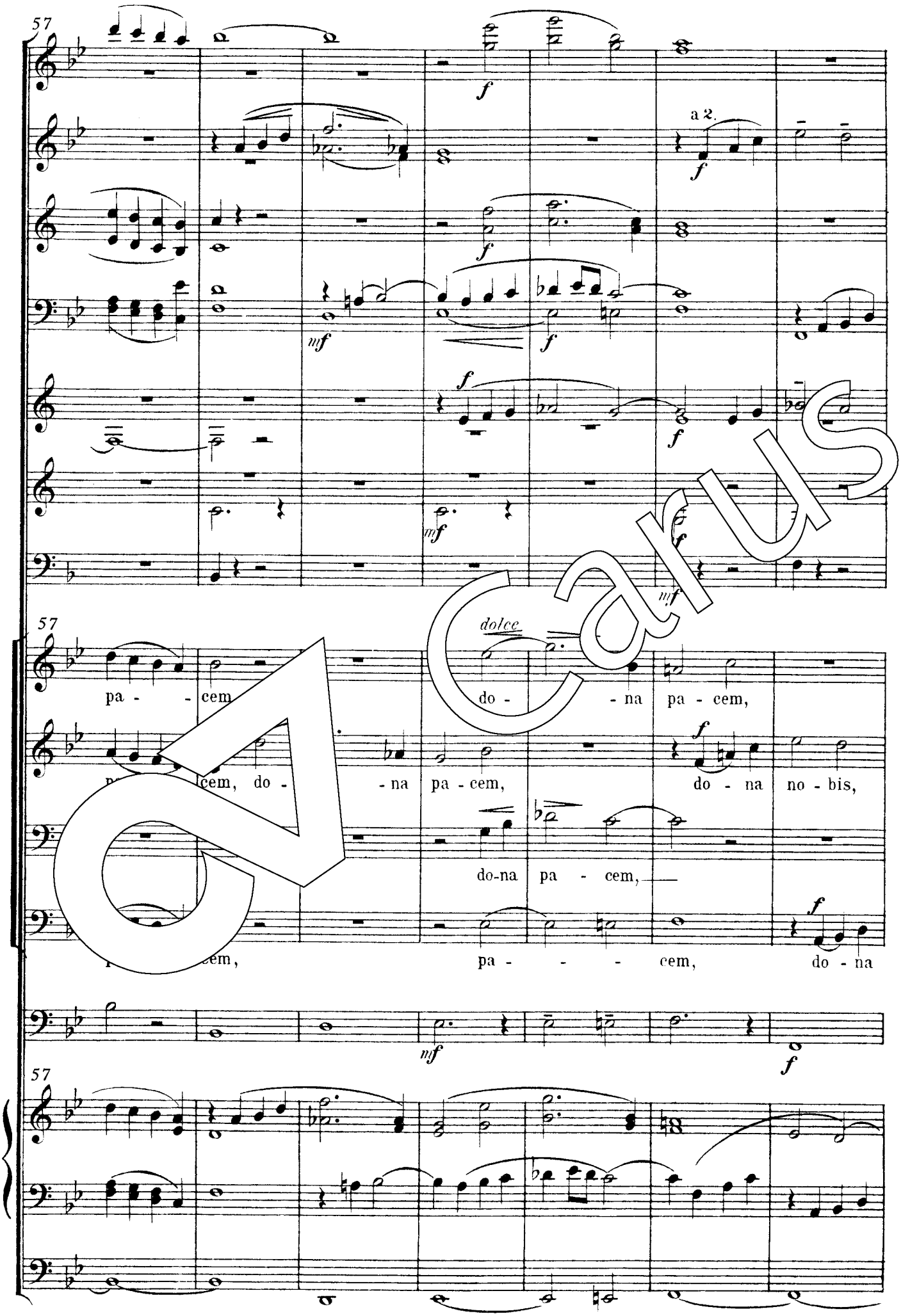
57
a 2.
dolce
pa - - cem
do - - na pa - cem,
cem, do - - na pa - cem,
do - na no - bis,
do-na pa - cem,
cem,
pa - - - - cem,
do - na
57
57

Carus

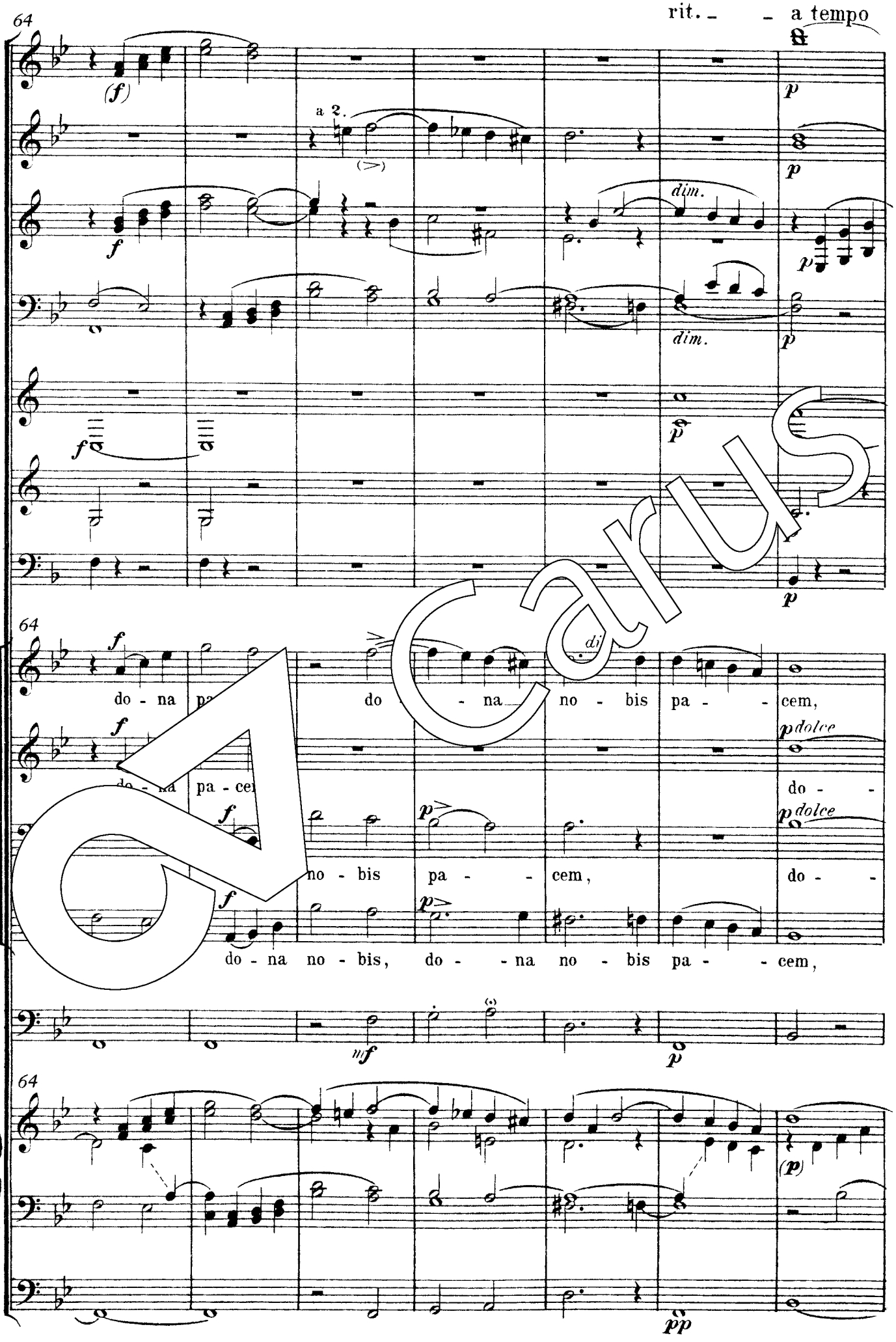
rit. - - a tempo
a 2.
dim.
dim.
do - na pa - do - na no - bis pa - - cem,
do - na pa - cem
do - -
no - bis pa - - cem, do - -
do - na no - bis, do - - na no - bis pa - - cem,
p dolce
p dolce

Carus

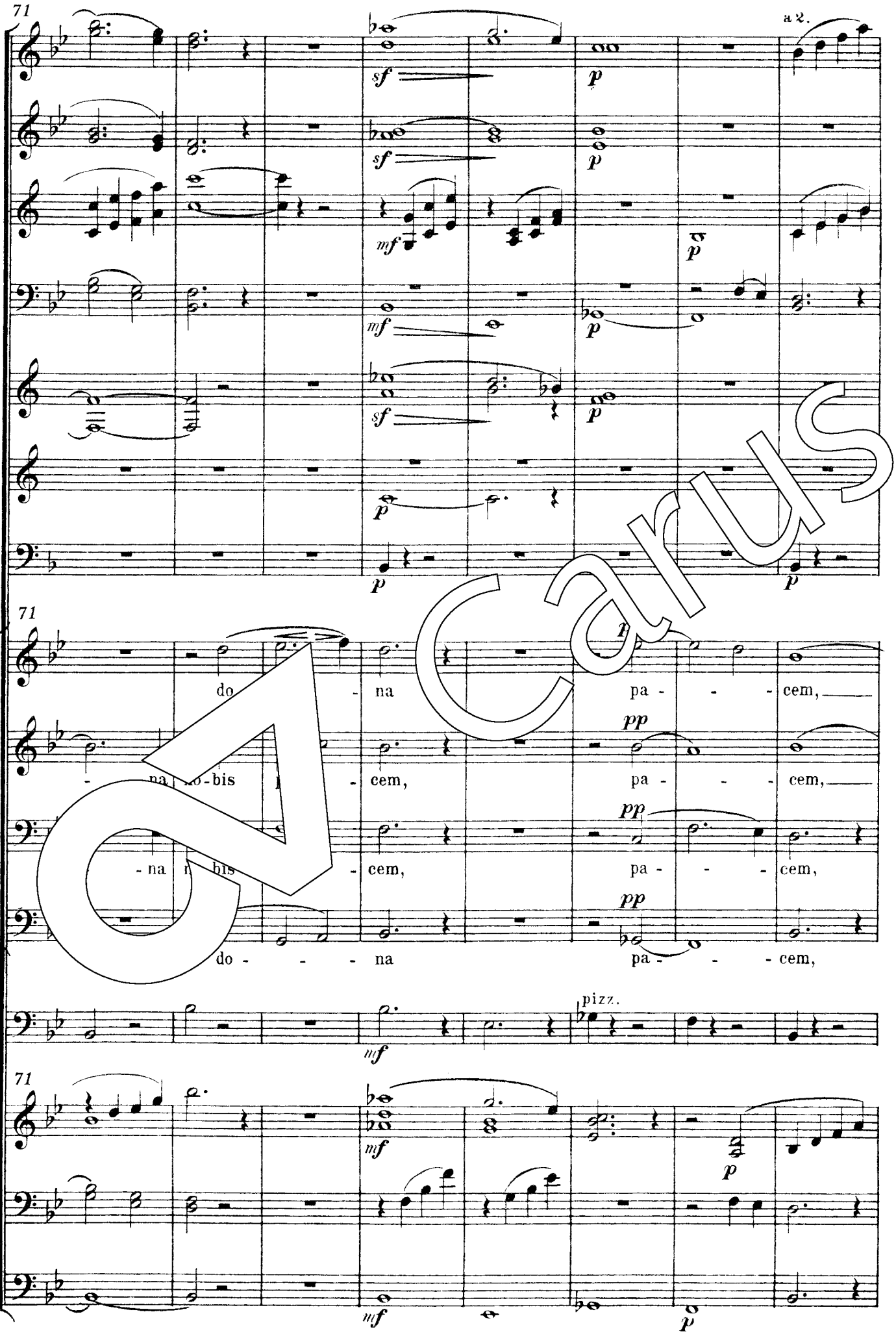
71
a 2.
sf
p
mf
do - na pa - - cem,
pp
- na no-bis - cem, pa - - cem,
- na no-bis - cem, pa - - cem,
do - - - na pa - - cem,
pizz.

Carus

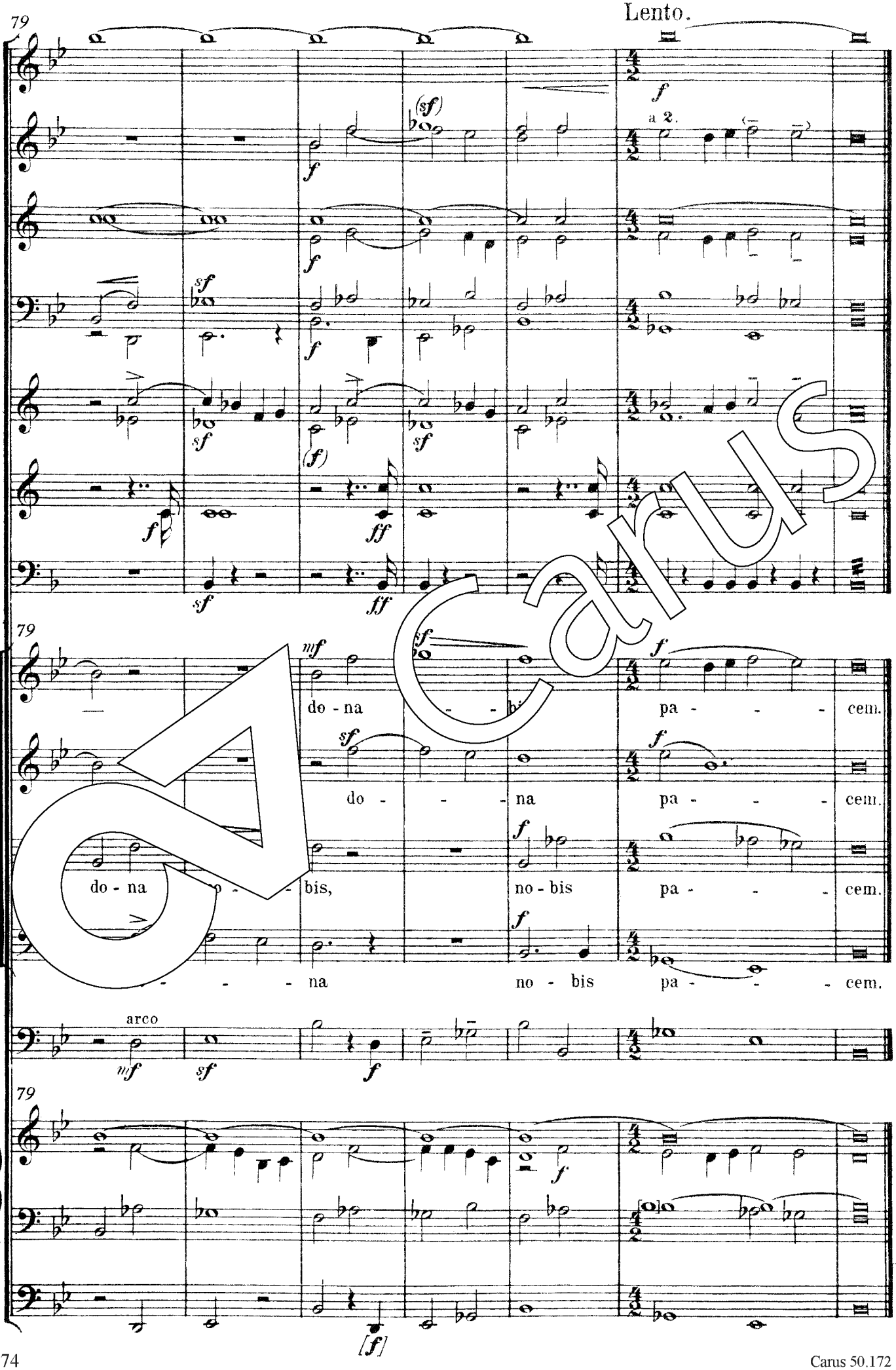
79
Lento.
a 2.
79
do - na - bis,
pa - - - cem.
do - - - na
pa - - - cem.
do - na - bis,
no - bis
pa - - - cem.
- - - na
no - bis
pa - - - cem.
arco
79

Carus