# Ich glaube, lieber Herr, hilf meinem Unglauben

**Chorpartitur**

*I trust you, my dear Lord, help my lack of trusting*

BWV 109

Johann Sebastian Bach
1685–1750

## 1. Coro

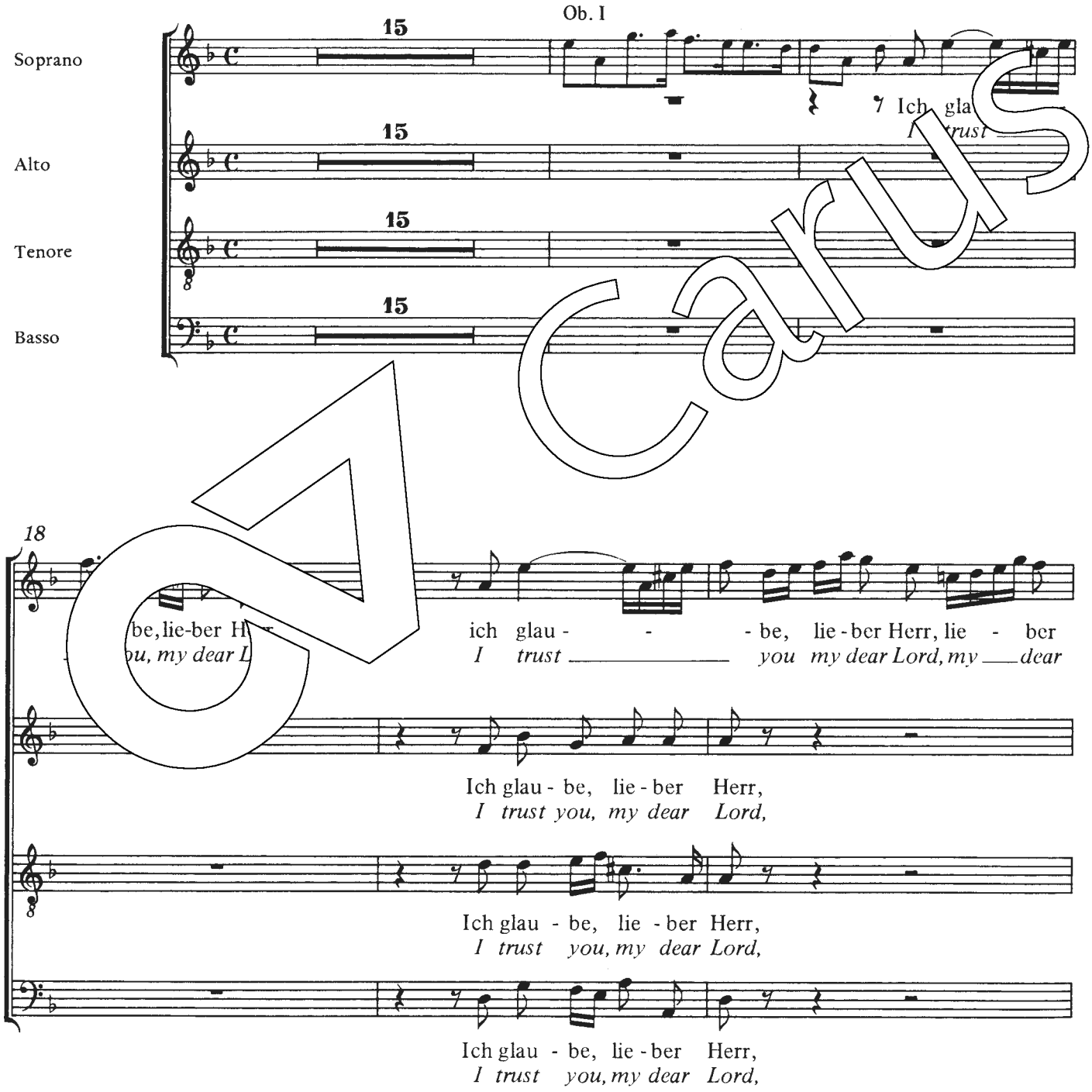



© 1983/1994 by Carus-Verlag, Stuttgart – CV 31.109/05
Vervielfältigungen jeglicher Art sind gesetzlich verboten. / Any unauthorized reproduction is prohibited by law.
Alle Rechte vorbehalten / All rights reserved / 2017 / Printed in Germany / www.carus-verlag.com

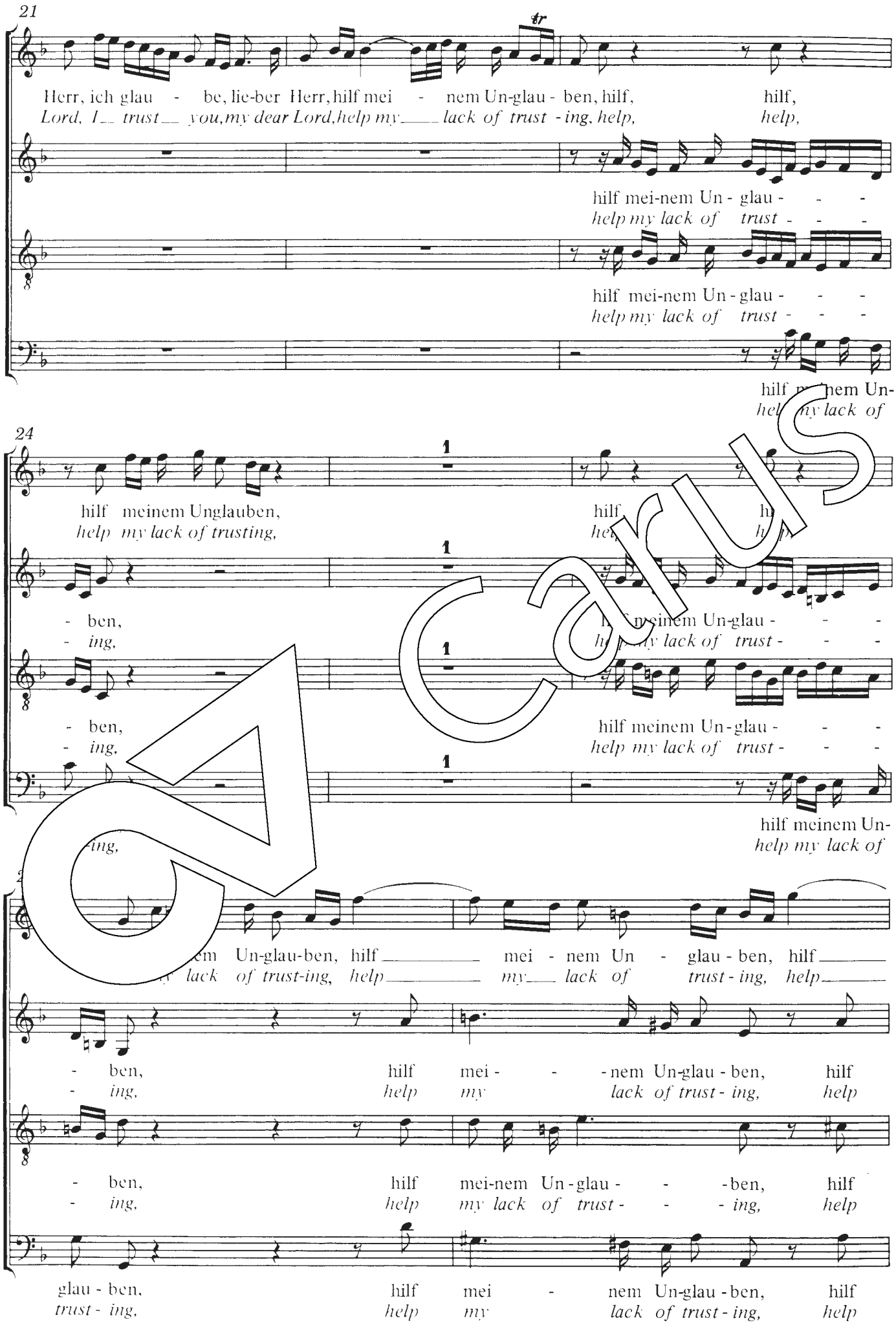
21
Herr, ich glau - be, lie-ber Herr, hilf mei - nem Un-glau - ben, hilf, hilf,
Lord, I trust you, my dear Lord, help my lack of trust - ing, help, help,
hilf mei-nem Un - glau - - -
help my lack of trust - - -
hilf mei-nem Un - glau - - -
help my lack of trust - - -
hilf nem Un-
hel my lack of
24
hilf meinem Unglauben,
help my lack of trusting,
- ben,
- ing,
- ben,
- ing,
meinem Un-glau - - -
my lack of trust - - -
hilf meinem Un-glau - - -
help my lack of trust - - -
hilf meinem Un-
help my lack of
ing,
em Un-glau-ben, hilf mei - nem Un - glau - ben, hilf
lack of trust-ing, help my lack of trust - ing, help
- ben, hilf mei - - - nem Un-glau - ben, hilf
- ing, help my lack of trust - ing, help
- ben, hilf mei-nem Un - glau - - - ben, hilf
- ing, help my lack of trust - - - ing, help
glau - ben, hilf mei - nem Un-glau - ben, hilf
trust - ing, help my lack of trust - ing, help

Carus

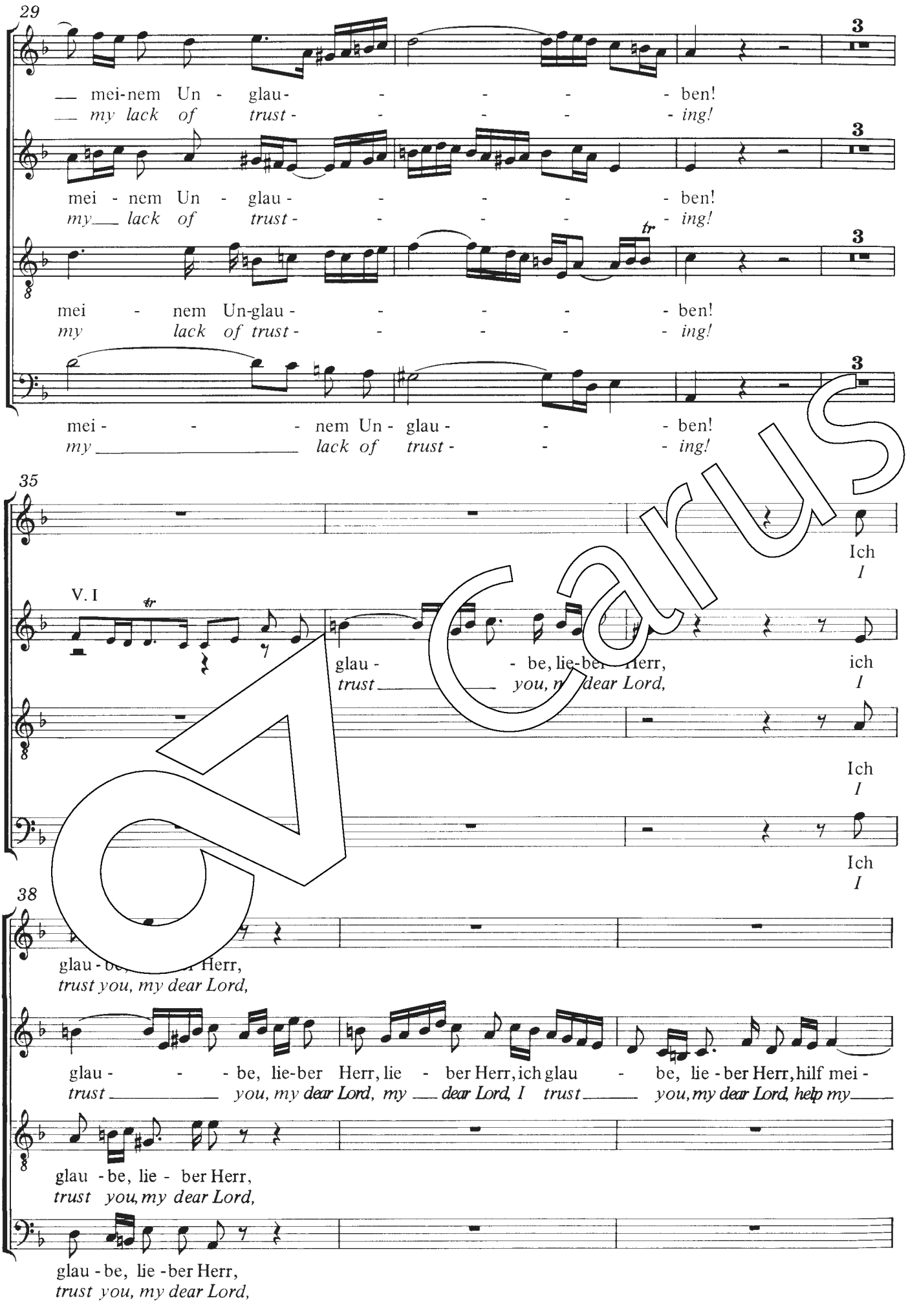
29
mei-nem Un - glau- - - - - ben!
my lack of trust- - - - - ing!
mei - nem Un - glau- - - - - ben!
my lack of trust- - - - - ing!
mei - nem Un-glau- - - - - ben!
my lack of trust- - - - - ing!
mei- - - nem Un- glau- - - ben!
my lack of trust- - - ing!
35
V. I
Ich
I
glau- - be, lie-ber Herr, ich
trust you, my dear Lord, I
Ich
I
Ich
I
38
glau- be, Herr,
trust you, my dear Lord,
glau- - - be, lie-ber Herr, lie - ber Herr, ich glau - be, lie - ber Herr, hilf mei-
trust you, my dear Lord, my dear Lord, I trust you, my dear Lord, help my
glau - be, lie - ber Herr,
trust you, my dear Lord,
glau - be, lie - ber Herr,
trust you, my dear Lord,

Carus

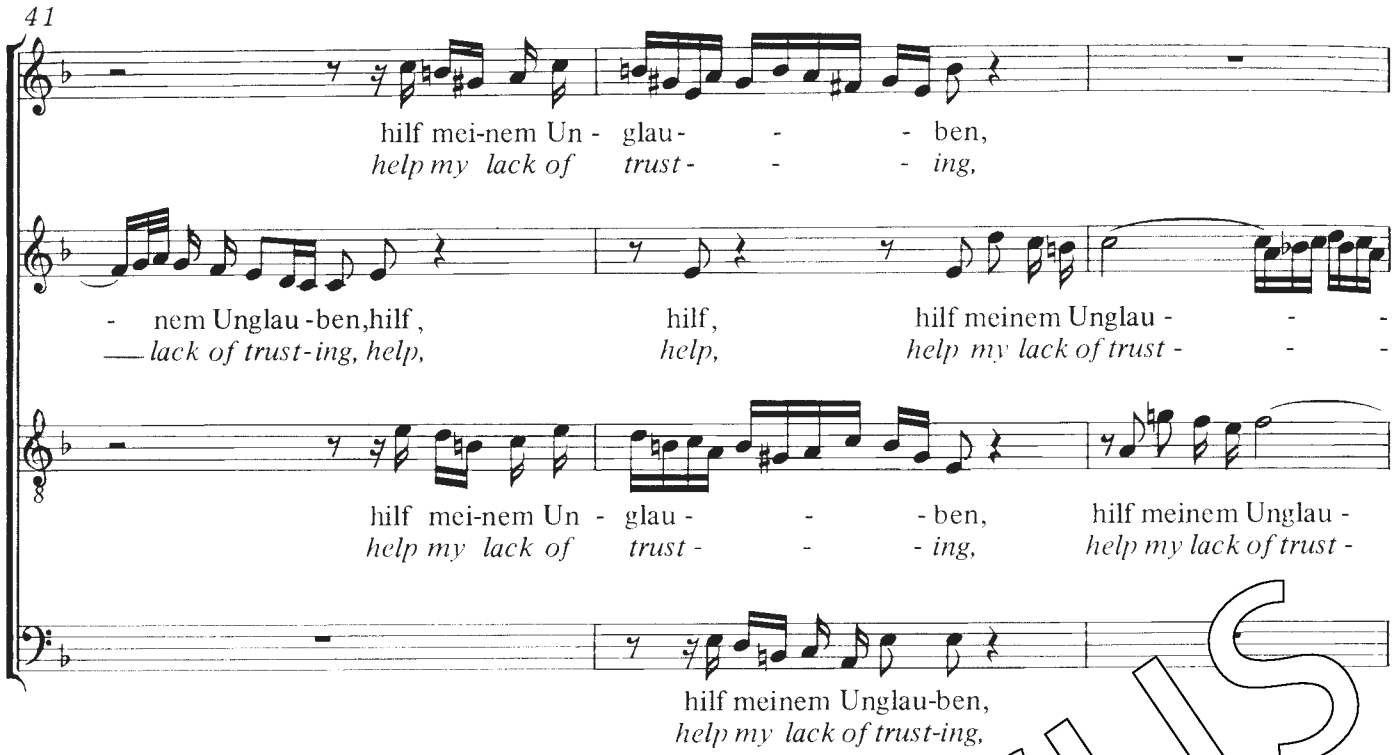
41
hilf mei-nem Un - glau - - - ben,
help my lack of trust - - - ing,
- nem Unglau - ben, hilf, hilf, hilf meinem Unglau - - -
— lack of trust - ing, help, help, help my lack of trust - - -
hilf mei-nem Un - glau - - - ben, hilf meinem Unglau -
help my lack of trust - - - ing, help my lack of trust -
hilf meinem Unglau-ben,
help my lack of trust-ing,

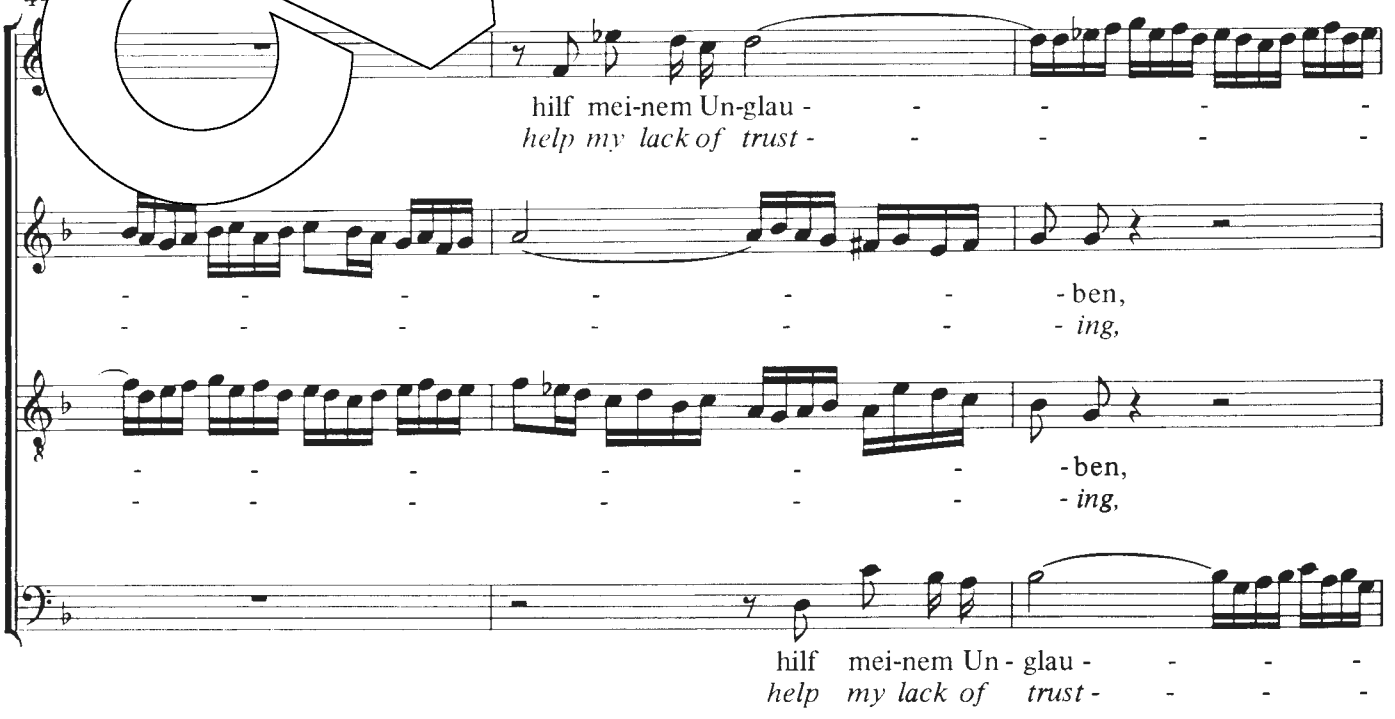
hilf mei-nem Un-glau - - - - -
help my lack of trust - - - - -
- - - - - - - ben,
- - - - - - - ing,
- - - - - - - ben,
- - - - - - - ing,
hilf mei-nem Un - glau - - - -
help my lack of trust - - - -

Carus

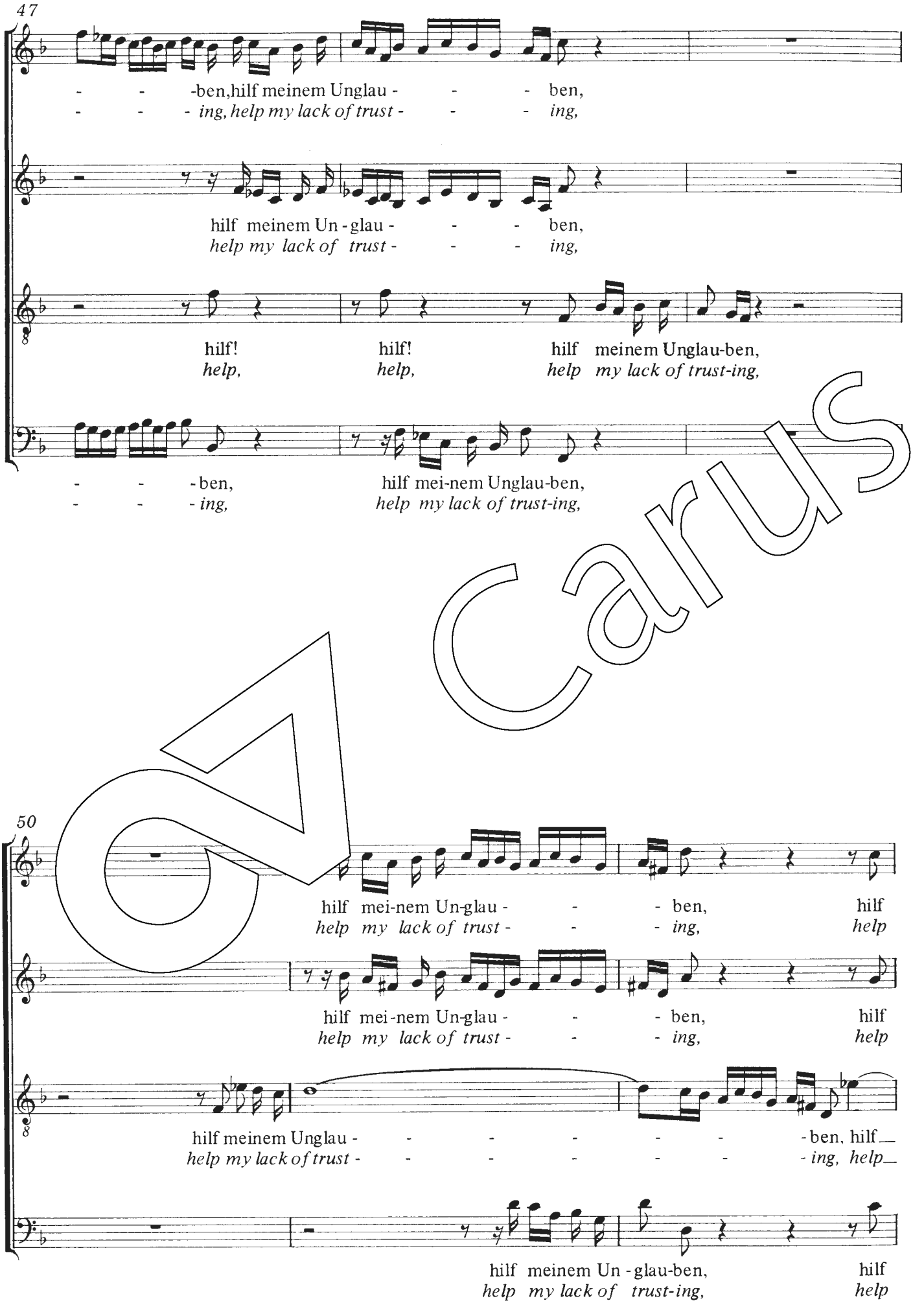
47
-ben,hilf meinem Unglau- - - ben,
- ing, help my lack of trust- - - ing,
hilf meinem Un-glau- - - ben,
help my lack of trust- - - ing,
hilf! hilf! hilf meinem Unglau-ben,
help, help, help my lack of trust-ing,
-ben, hilf mei-nem Unglau-ben,
- ing, help my lack of trust-ing,
50
hilf mei-nem Un-glau- - - ben, hilf
help my lack of trust- - - ing, help
hilf mei-nem Un-glau- - - ben, hilf
help my lack of trust- - - ing, help
hilf meinem Unglau- - - - - - ben, hilf
help my lack of trust- - - - - - ing, help
hilf meinem Un-glau-ben, hilf
help my lack of trust-ing, help

Carus

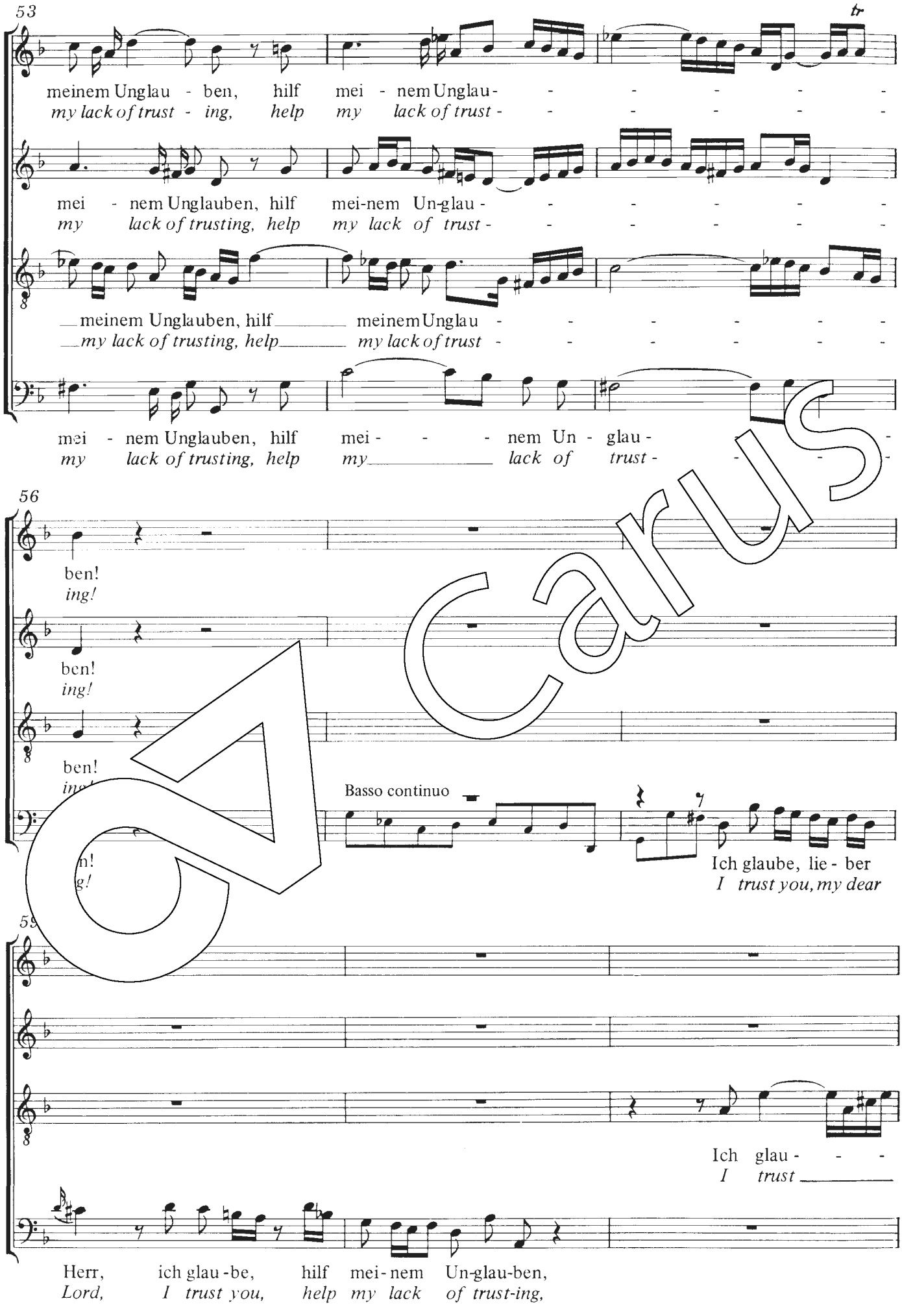
53
meinem Unglau - ben, hilf mei - nem Unglau - - - - - -
my lack of trust - ing, help my lack of trust - - - - - -
mei - nem Unglauben, hilf mei-nem Un-glau - - - - - -
my lack of trusting, help my lack of trust - - - - - -
meinem Unglauben, hilf meinem Unglau - - - - - -
my lack of trusting, help my lack of trust - - - - - -
mei - nem Unglauben, hilf mei - - - nem Un - glau - - - -
my lack of trusting, help my lack of trust - - - -
56
ben!
ing!
ben!
ing!
ben!
Basso continuo
Ich glaube, lie - ber
I trust you, my dear
59
Ich glau - - -
I trust
Herr, ich glau - be, hilf mei - nem Un-glau-ben,
Lord, I trust you, help my lack of trust-ing,

Carus

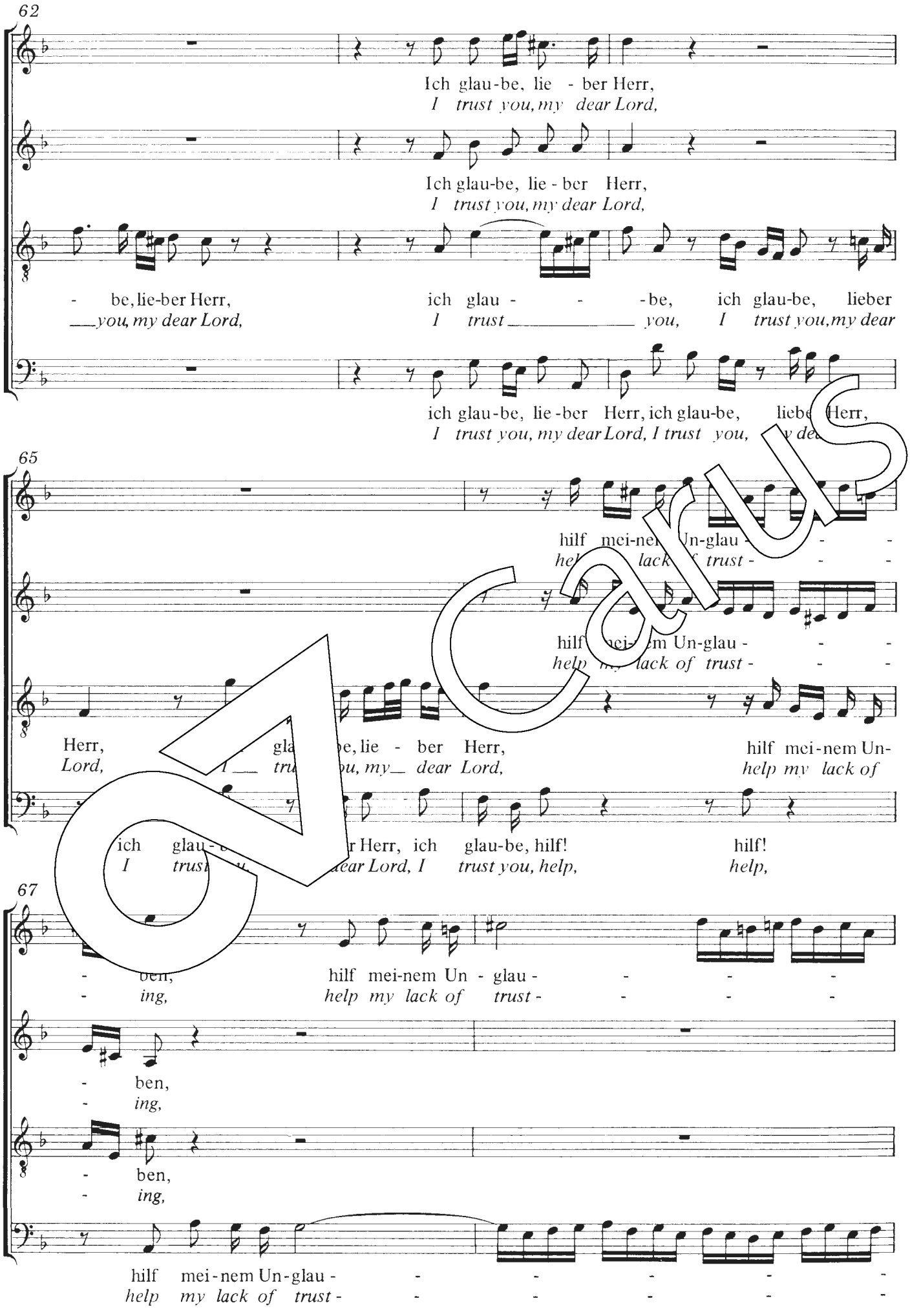
62
Ich glau-be, lie - ber Herr,
I trust you, my dear Lord,
Ich glau-be, lie - ber Herr,
I trust you, my dear Lord,
- be, lie-ber Herr,
you, my dear Lord,
ich glau - - -be,
I trust you,
ich glau-be, lieber
I trust you, my dear
ich glau-be, lie-ber Herr, ich glau-be, lieb Herr,
I trust you, my dear Lord, I trust you,
65
hilf mei-nem Un-glau - - -
help my lack of trust - - -
hilf mei-nem Un-glau - - -
help my lack of trust - - -
Herr,
Lord,
lie - ber Herr,
dear Lord,
hilf mei-nem Un-
help my lack of
ich glau-
I trust
Herr, ich glau-be, hilf!
dear Lord, I trust you, help,
hilf!
help,
67
- ben,
- ing,
hilf mei-nem Un - glau - - - -
help my lack of trust - - - -
- ben,
- ing,
- ben,
- ing,
hilf mei-nem Un-glau - - - - - -
help my lack of trust - - - - - -

Carus

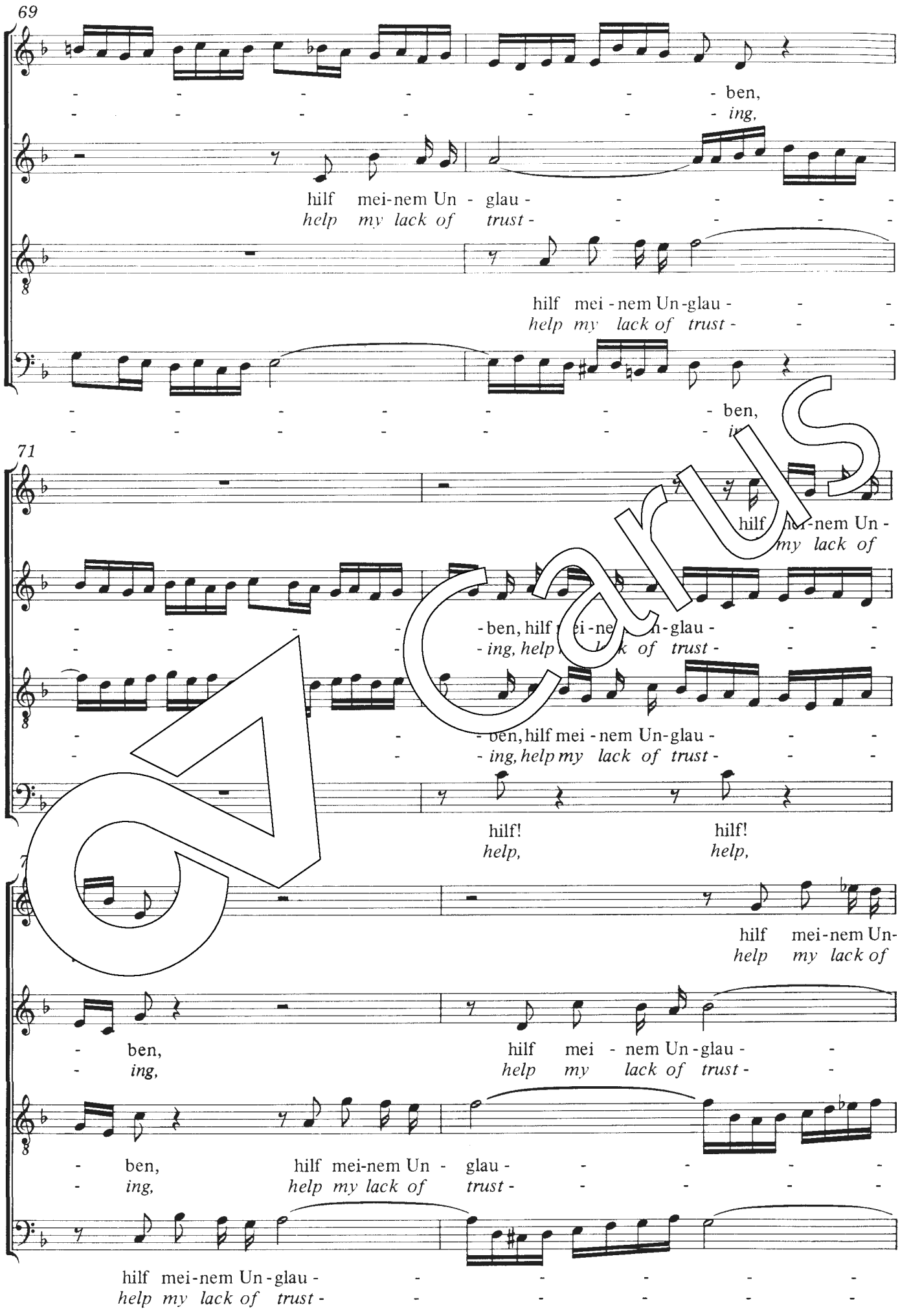
69
- - - - - - - ben,
- - - - - - - ing,
hilf mei-nem Un - glau - - - - - -
help my lack of trust - - - - - -
hilf mei - nem Un-glau - - -
help my lack of trust - - -
- - - - - - - ben,
- - - - - - - in
71
hilf mei-nem Un -
my lack of
- ben, hilf mei-nem Un-glau - - -
- ing, help my lack of trust - - -
- ben, hilf mei - nem Un-glau - - -
- ing, help my lack of trust - - -
hilf! hilf!
help, help,
hilf mei-nem Un-
help my lack of
- ben, hilf mei - nem Un-glau - -
- ing, help my lack of trust - -
- ben, hilf mei-nem Un - glau - - - - -
- ing, help my lack of trust - - - - -
hilf mei-nem Un - glau - - - - - -
help my lack of trust - - - - - -

Carus

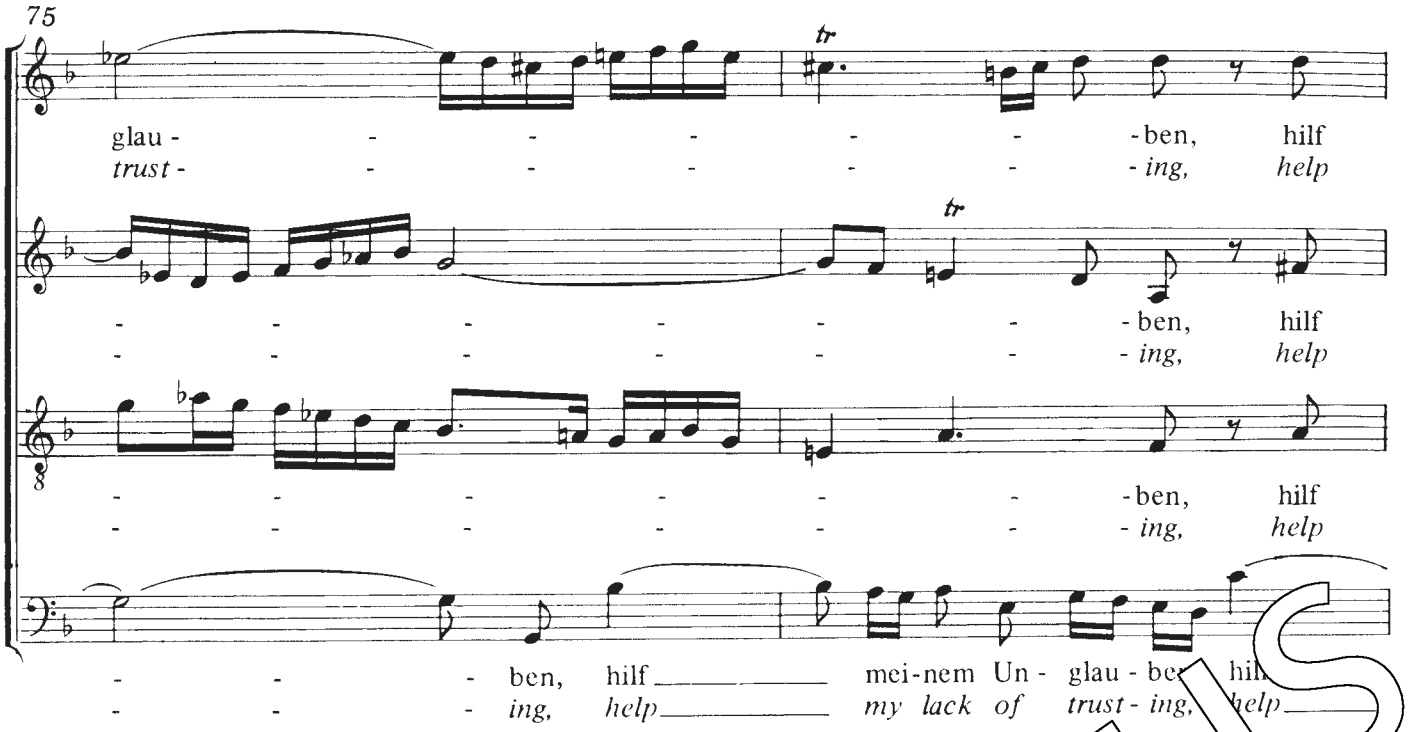
75
tr
glau - - - - - - - ben, hilf
trust - - - - - - - ing, help
tr
- - - - - - - ben, hilf
- - - - - - - ing, help
- - - - - - - ben, hilf
- - - - - - - ing, help
- - - ben, hilf mei-nem Un - glau - ben, hilf
- - - ing, help my lack of trust - ing, help

Carus

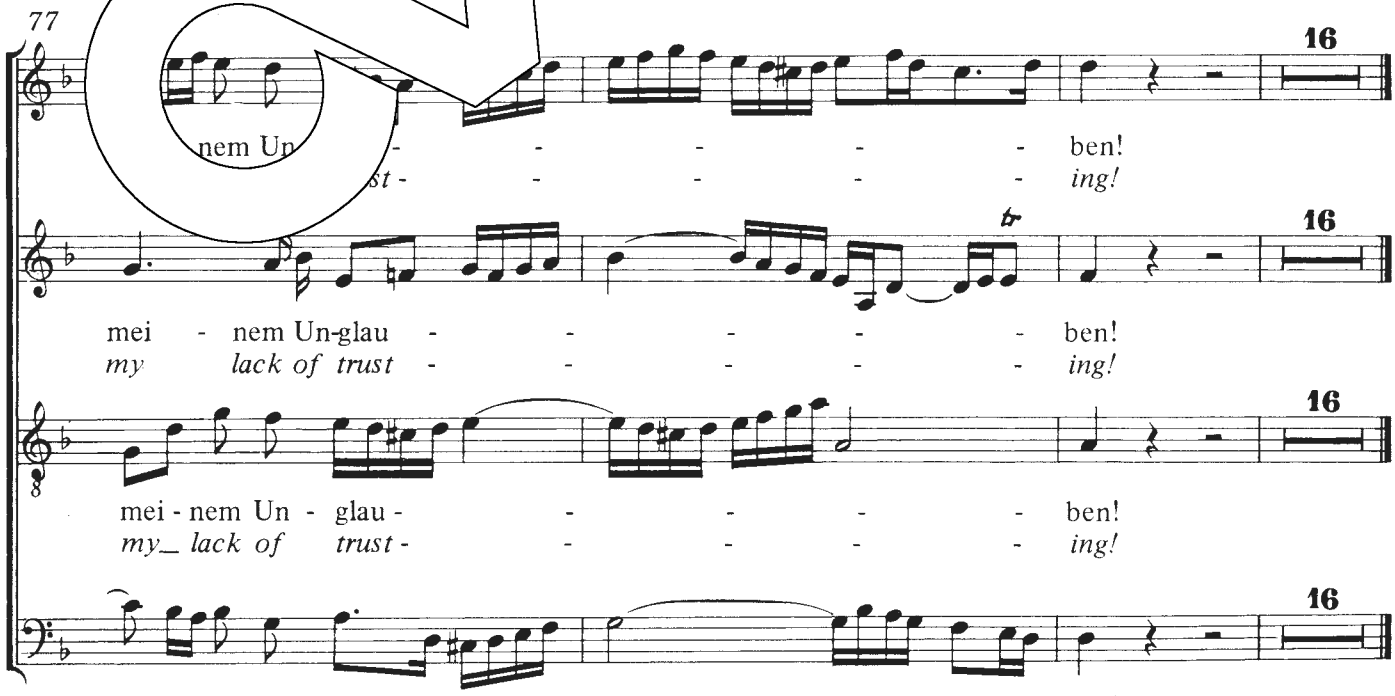
77
16
nem Un - - - - - ben!
st - - - - - ing!
tr
16
mei - nem Un-glau - - - - - ben!
my lack of trust - - - - - ing!
16
mei - nem Un - glau - - - - - ben!
my lack of trust - - - - - ing!
16
meinem Un - glau - - - - - ben!
my lack of trust - - - - - ing!

2. Recitativo: Des Herren Hand ist ja noch nicht verkürzt (Tenore) – tacet
3. Aria: Wie zweifelhaftig ist mein Hoffen (Tenore) – tacet
4. Recitativo: O fasse dich, du zweifelhafter Mut (Alto) – tacet
5. Aria: Der Heiland kennet ja die Seinen (Alto) – tacet

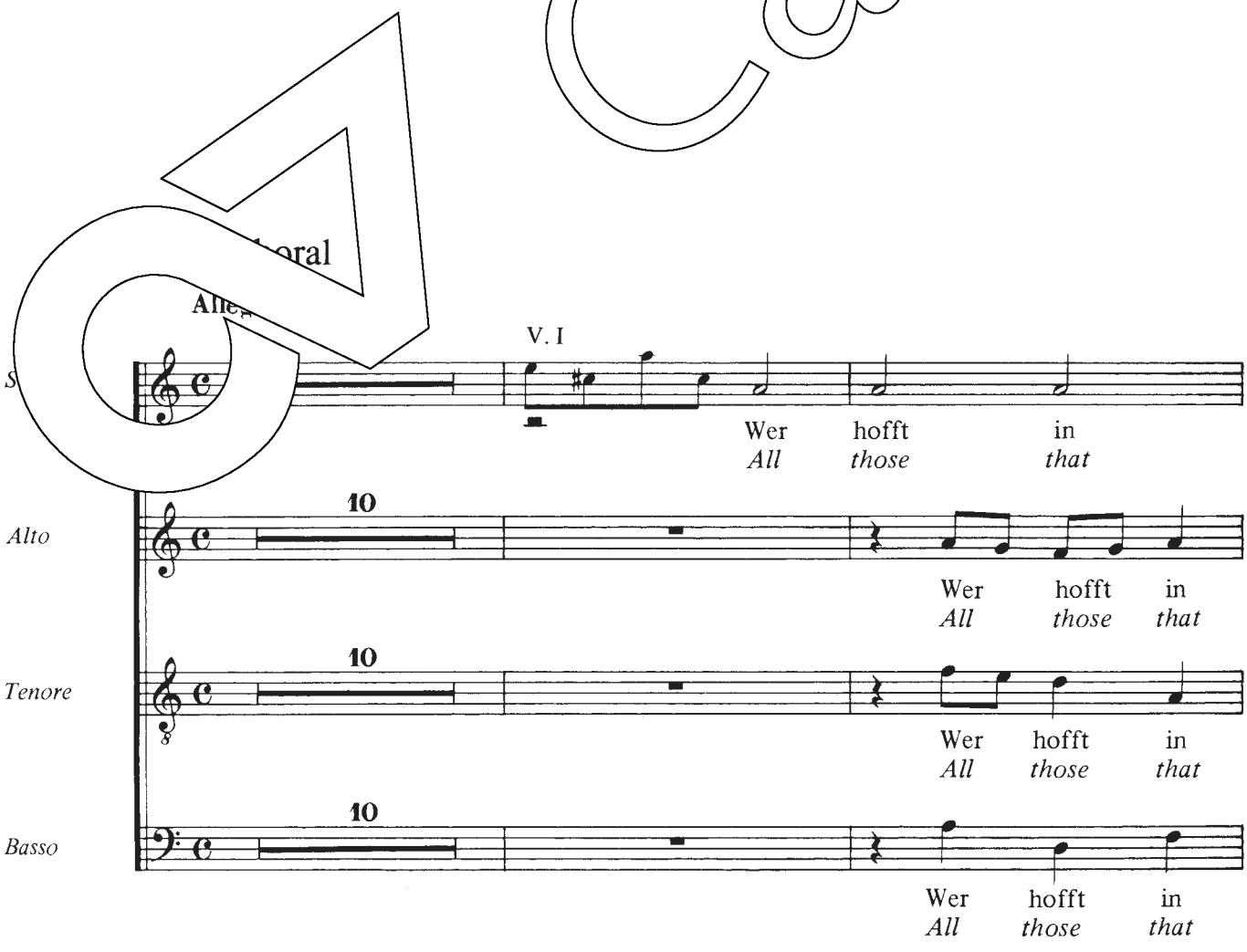


Carus

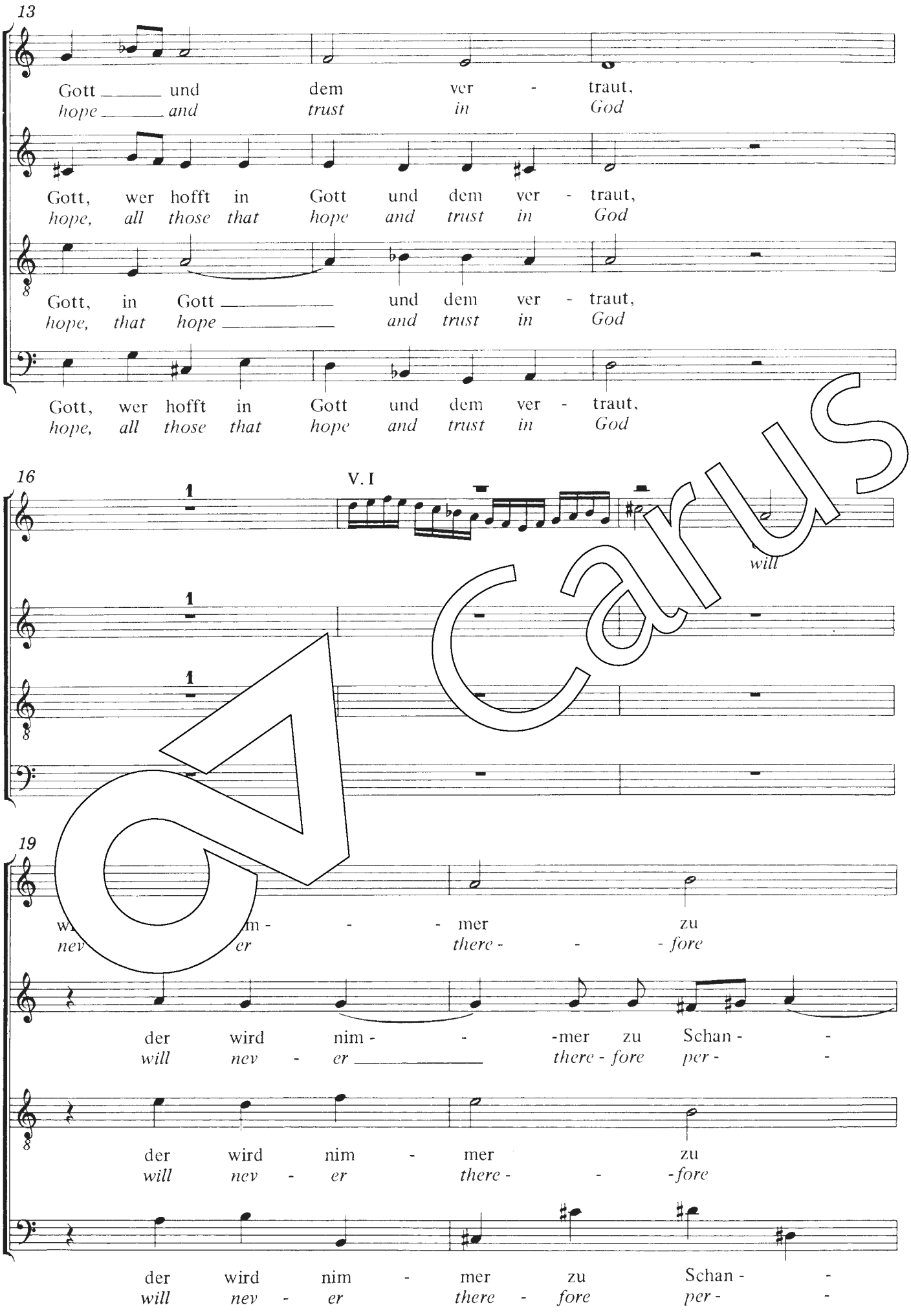
13
Gott und dem ver - traut,
hope and trust in God
Gott, wer hofft in Gott und dem ver - traut,
hope, all those that hope and trust in God
Gott, in Gott und dem ver - traut,
hope, that hope and trust in God
Gott, wer hofft in Gott und dem ver - traut,
hope, all those that hope and trust in God
16
V. I
will
19
mer zu
there - fore
der wird nim - - mer zu Schan - -
will nev - er there - fore per - -
der wird nim - mer zu
will nev - er there - fore
der wird nim - mer zu Schan - -
will nev - er there - fore per - -

Carus

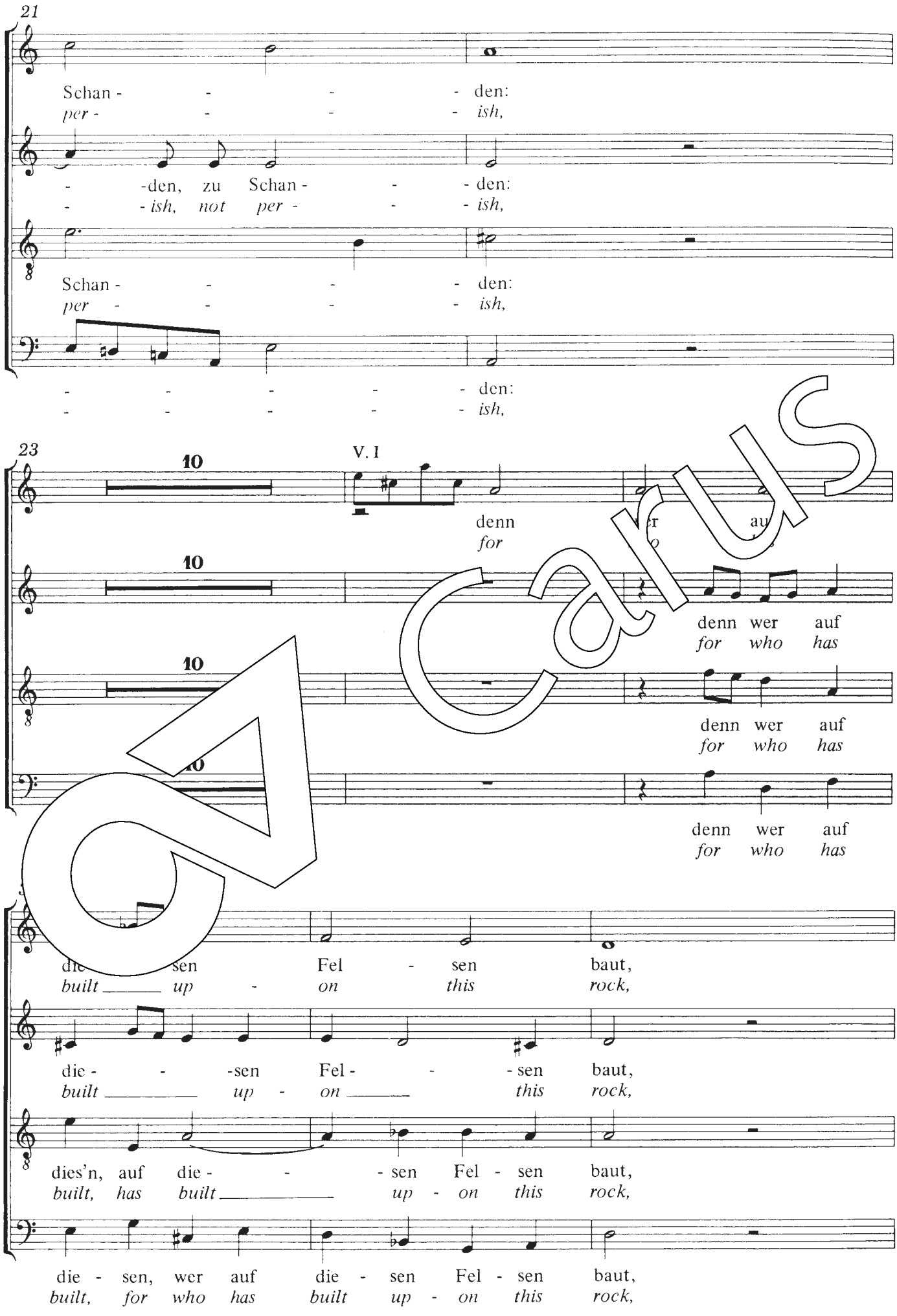
21
Schan - - - - den:
per - - - - ish,
- -den, zu Schan - - - den:
- - ish, not per - - - ish,
Schan - - - - den:
per - - - - ish,
- - - - - den:
- - - - - ish,
23
10
V. I
denn
for
10
denn wer auf
for who has
10
denn wer auf
for who has
10
denn wer auf
for who has
die sen Fel - sen baut,
built up - on this rock,
die - - -sen Fel - - - sen baut,
built up - on this rock,
dies'n, auf die - - - sen Fel - sen baut,
built, has built up - on this rock,
die - sen, wer auf die - sen Fel - sen baut,
built, for who has built up - on this rock,

Carus

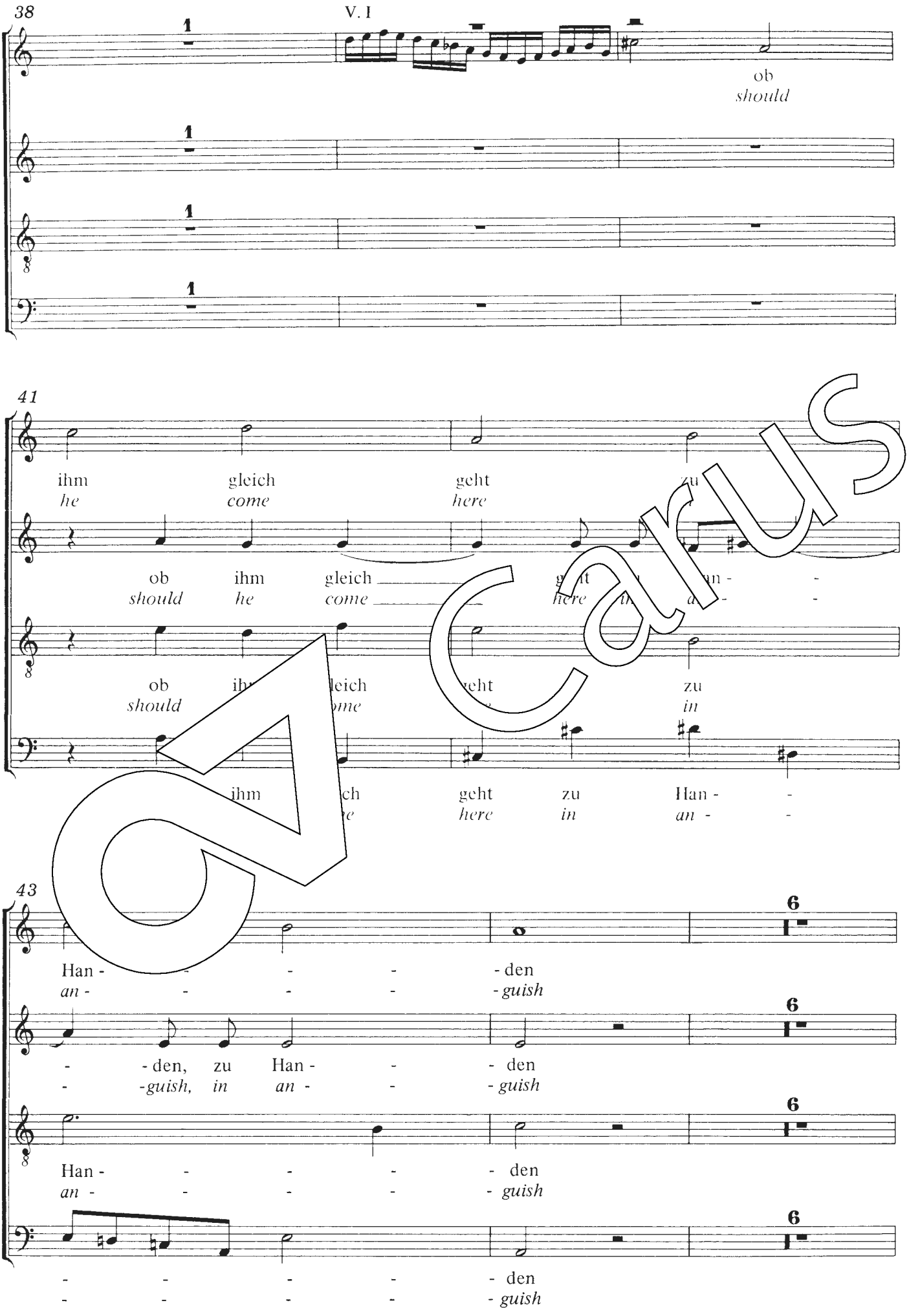

38

V. I

ob
*should*

41

ihm gleich geht zu
*he come here*

ob ihm gleich geht zu Han - -
*should he come here in an - -*

ob ihm gleich geht zu
*should come in*

ihm gleich geht zu Han - -
*he here in an - -*

43

Han - - - - - den
*an - - - - - guish*

- - den, zu Han - - - den
*- - guish, in an - - - guish*

Han - - - - - den
*an - - - - - guish*

- - - - - den
*- - - - - guish*

Carus

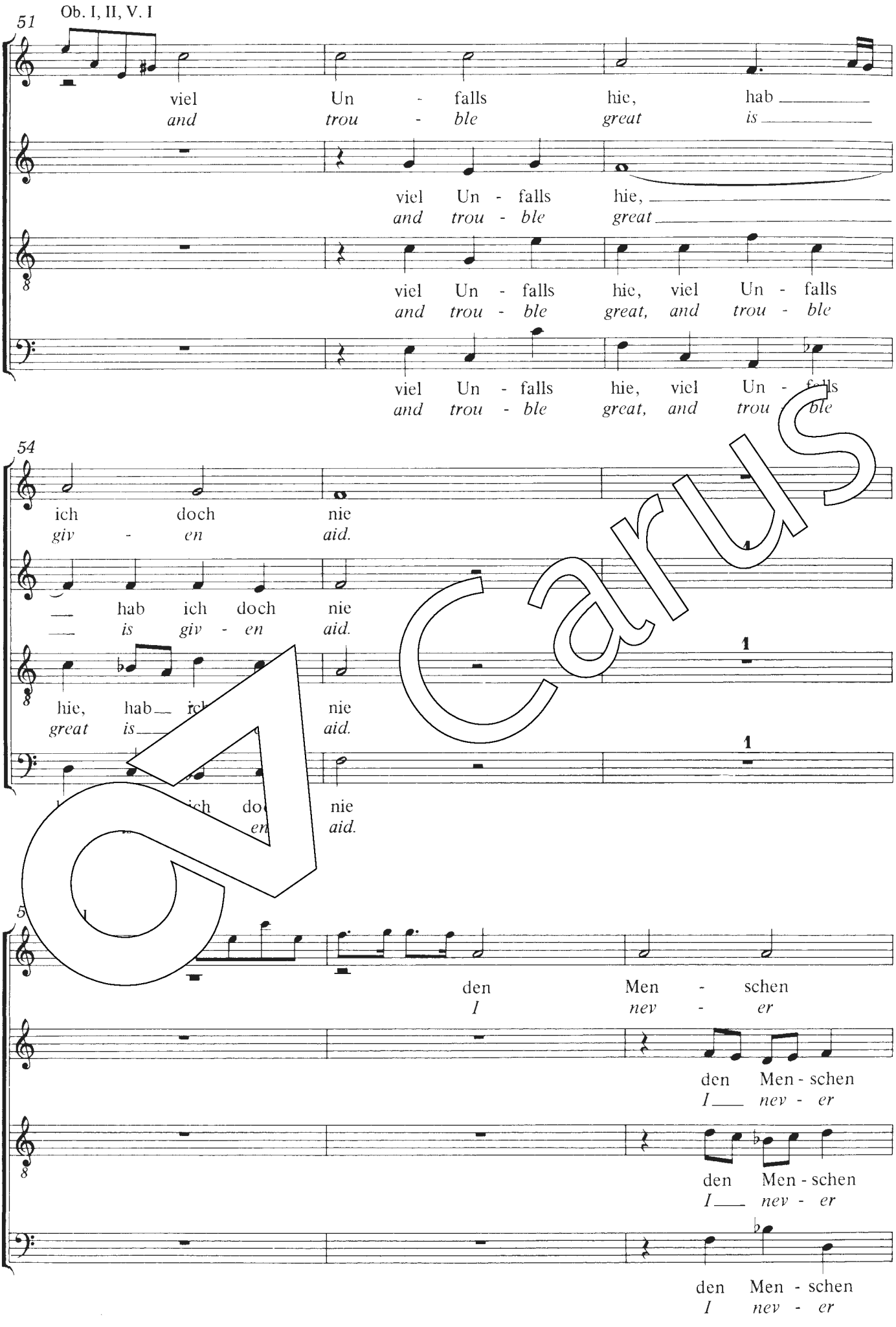
Ob. I, II, V. I
51
viel Un - falls hie, hab
and trou - ble great is
viel Un - falls hie,
and trou - ble great
viel Un - falls hie, viel Un - falls
and trou - ble great, and trou - ble
viel Un - falls hie, viel Un - falls
and trou - ble great, and trou - ble
54
ich doch nie
giv - en aid.
hab ich doch nie
is giv - en aid.
hie, hab ich nie
great is aid.
ich do nie
en aid.
den Men - schen
I nev - er
den Men - schen
I nev - er
den Men - schen
I nev - er
den Men - schen
I nev - er

Carus

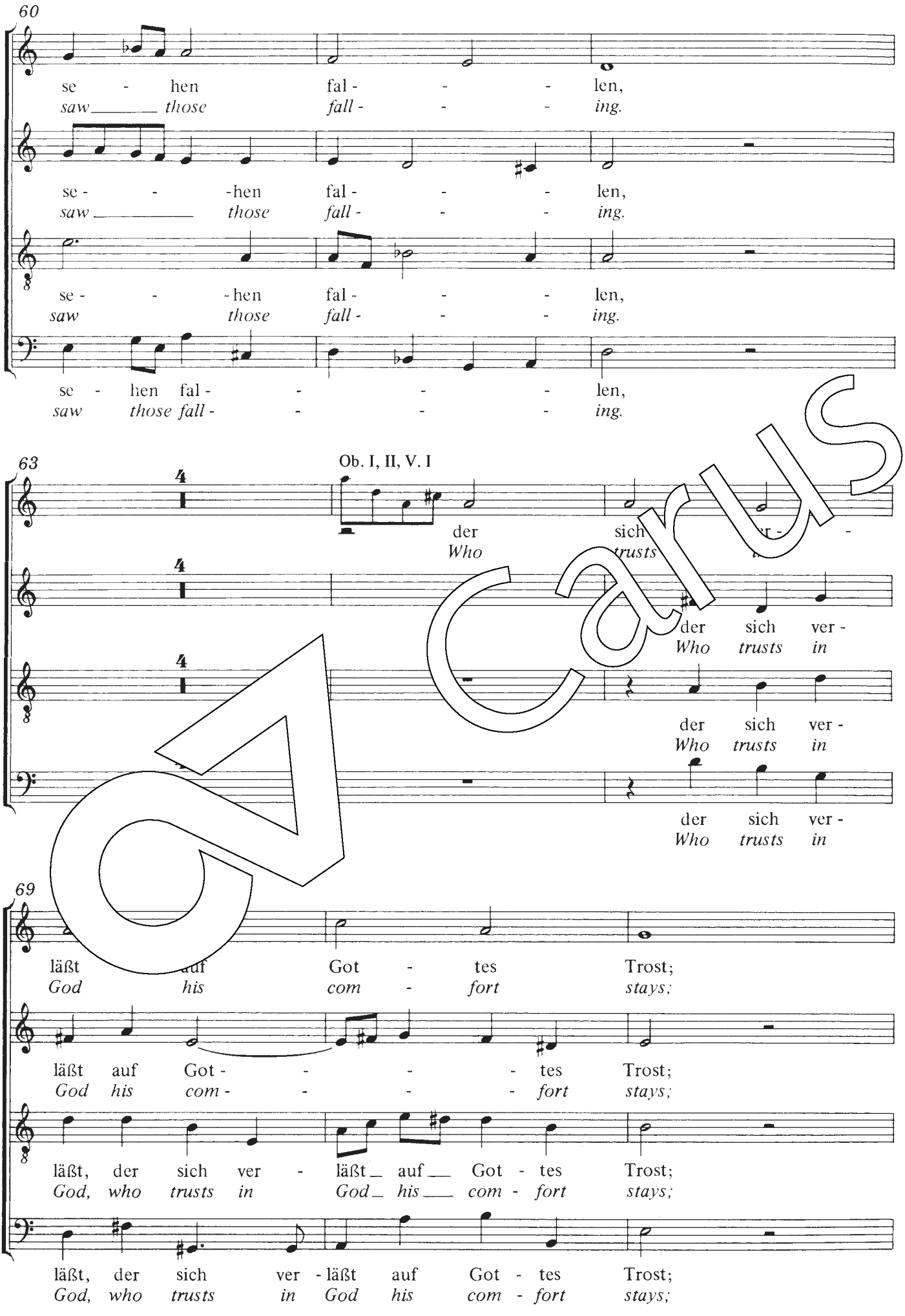
60
se - hen fal - - - len,
saw those fall - - - ing.
se - - -hen fal - - - len,
saw those fall - - - ing.
se - - -hen fal - - - len,
saw those fall - - - ing.
se - hen fal - - - len,
saw those fall - - - ing.
63
Ob. I, II, V. I
der sich
Who trusts
der sich ver -
Who trusts in
der sich ver -
Who trusts in
der sich ver -
Who trusts in
69
läßt auf Got - tes Trost;
God his com - fort stays;
läßt auf Got - - - - tes Trost;
God his com - - - - fort stays;
läßt, der sich ver - läßt auf Got - tes Trost;
God, who trusts in God his com - fort stays;
läßt, der sich ver - läßt auf Got - tes Trost;
God, who trusts in God his com - fort stays;

Carus

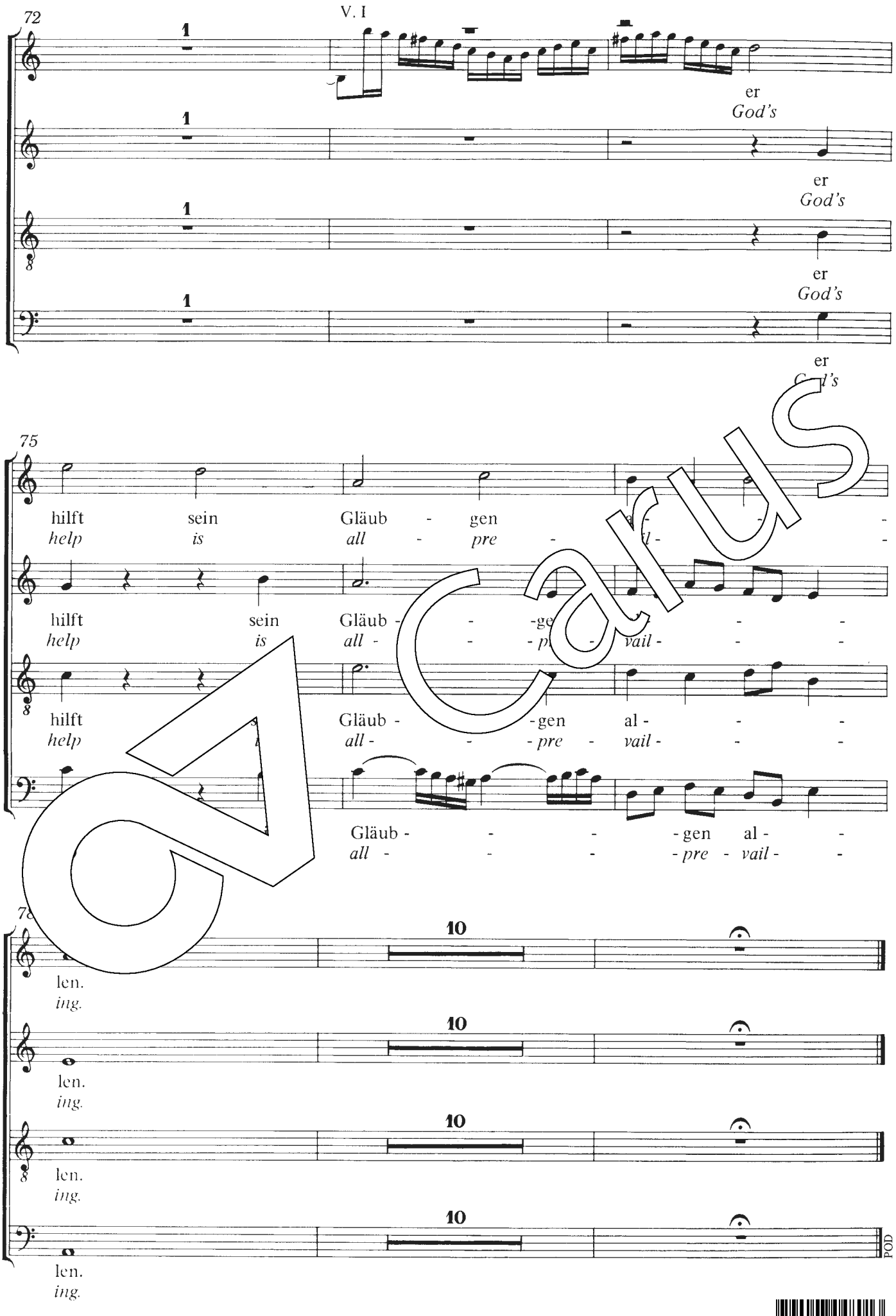


Carus



9 790007 048013